THE DAISY CHAIN

1956

Autographs

No - - 27

This aint the property of the State of Texas – so write on any damn page you like

Good luck to "Hus" Borders
Bad Yankee

Donald,
To good friend and debater.
Through the years I will remember you bright and shining face???
Here's to a friend who'll get you in the end.
Sincerely
Jordan Beckham

Dear Don,
we'll this year here is your last year here.
It certainly has been great knowing you. I wish you all the happiness in the world –
Good luck always to a deserving guy
K/ Jamison

(Dom Borders) ← owner
Not just a signature

Autographs

To a real nice guy.
I didn't think I could like
Mr. Wrot's son so much.
But I do - yum yum
Dan Swenke

Lots of Luck
Pokey Schell

Dear Don,
It has been nice knowing you in Cross.
I hope you will always have the best of everything
Be good. Mayfair Williams

Don,
You're a swell fellow
and good with the wise
crack May you have the
best of everything
Marshall Sacombe Jr

Best of Luck!
Bill

Best Wishes & Good Luck
to a swell guy!
Bill James

Don,
You're a great guy for people to know
with a lot of people don't say
getting along & really don't care for the
your lemon & thinks anything
what I think
public to see.

Best Wishes +
Good Luck.
James Johnson

Best wishes to a
swell guy.
Jay Tarabill

Dear Don

I sure have enjoyed going to school with you these past few years. You are really a swell guy and I sincerely hope the very best come to you.

Always your friend

Billie Jean Christian

Dear Don,

Homeroom couldn't have been the same without you (ark Mr. Leuschner) Best of luck always!

Nancy Aymsworth

Don –

You're sweet and I think so much of you. Stay sweet & have fun at Rice

Your friend –
Deanna Burgin

Don –

You're a real guy – They say to say something nice and these so readily I like you much – Be Good – if possible – Be sweet –

Your friend
Nancy Hanks

Don

It has just be wonderful to know you these few years. Stay as nice as you are. I wish you all the luck in the world.

A Friend
Barbara Campbell

Dear Don-
you are
a swell boy
with a wonderful
personality. Best wishes
Barbara
Henderson

EDITOR

MARY CATTO

BUSINESS MANAGER

RAY PERRY

STAFF PHOTOGRAPHERS

MIKE CATES
JERRY CLARK
TERRY McDAVID

PRINTING BY

HALL PRINTING COMPANY

ENGRAVING BY

AUSTIN ENGRAVING COMPANY

THE DAISY CHAIN

Borders

WACO HIGH SCHOOL
1956

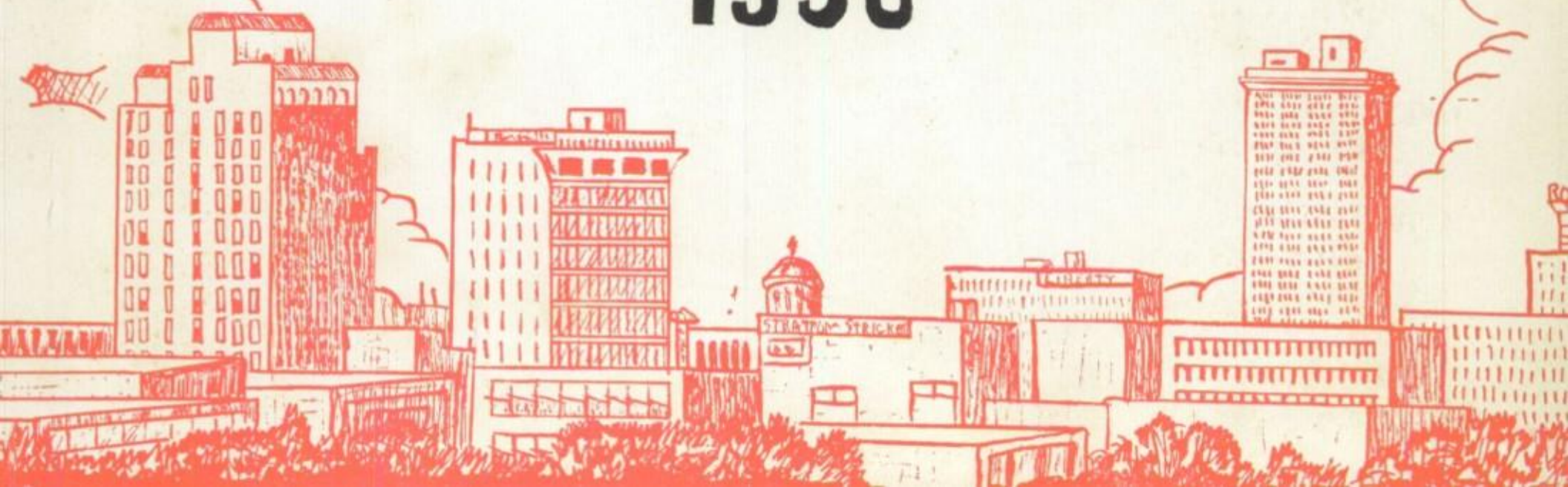

Theme

of the Graduate

My HERITAGE, drawn from historic wells
Of living waters, a story tells:

I didn't just happen to be this way
In a land of freedom in which to play—
But back in my past men worked and died
To leave me the freedom they were denied.

What heartache and sacrifice are behind
All the hours I use as if they were mine?
What right do I have, that I should not work?

I am an American! I will not shirk
My part in the splendid Labor of Love
In this splendid world—
Dear God above!

My theme as I leave
Is a prayer and a pledge—
A pledge that's a prayer.

Waco High's made it clear
Day after day
Through her work and her play
That only a land like ours
Is free from fear.

As I leave these halls, I pledge to live
The American Way,—*I must,*—
And pass on to the ones I love
This Way of Life I hold
In trust.

Contents

ADMINISTRATION
10 - 20

CLASSES
22 - 70

SPORTS
72 - 106

FEATURES
108 - 136

CLUBS
138 - 200

ADVERTISING
202 - 232

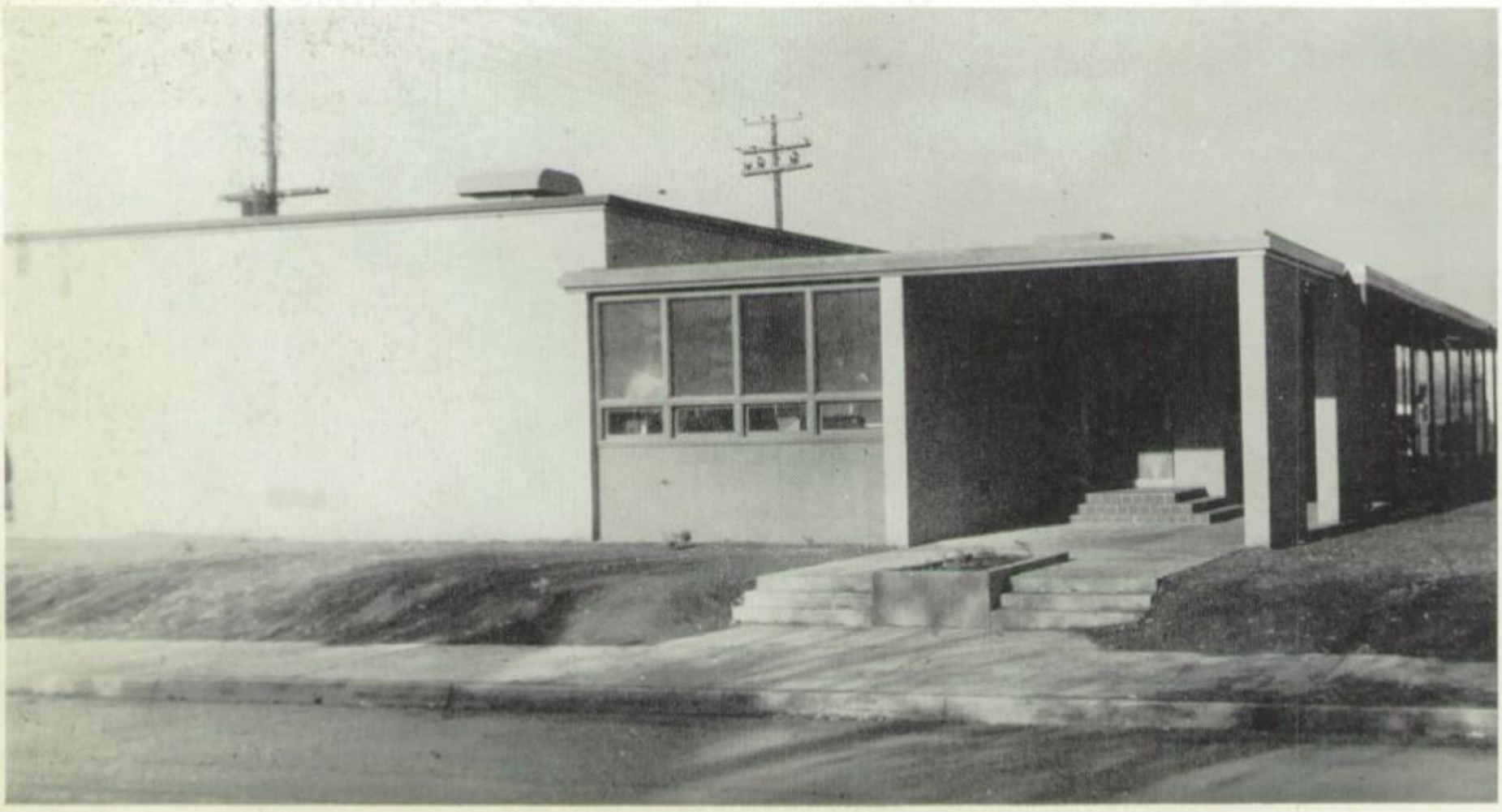

WACO HIGH SCHOOL

THE GYMNASIUM

THE MUSIC HALL

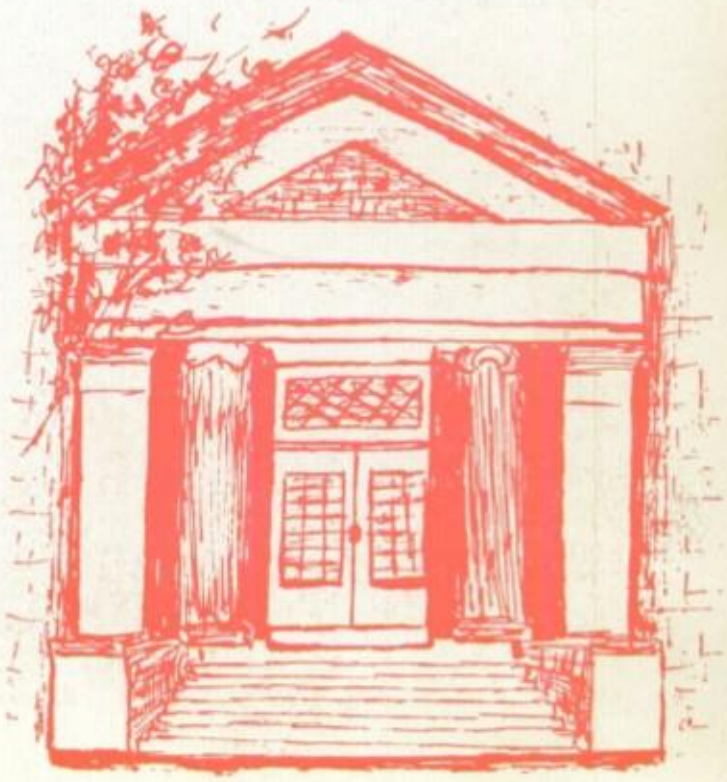

DEDICATION

The Editors dedicate this

1956 DAISY CHAIN

with affection and admiration

to

MISS RUTH JEAN HAMILTON

whose sponsorship of this and many past issues has helped place the Waco High School annual in the highest-rating class of school yearbooks, and whose personal good judgment, good humor, and high ideals have spurred the editors to top accomplishments.

MISS RUTH JEAN HAMILTON

Teacher of English

Sponsor of Daisy Chain Editorial Staff

BOARD OF EDUCATION

Front Row: Mr. Dossett, Mr. Anderson, Mr. Williams, Mr. Taggart, Mr. Downing
Back Row: Mr. Smith, Dr. Dudgeon, Mr. Darden, Mr. Crews, Mr. Dennard

The members of the Board of Education of the Waco Independent School District are Mr. Walter B. Dossett, President; Dr. Howard Dudgeon, Vice-President; Mr. J. E. Crews, Secretary-Business Manager; Mr. Vic Anderson, Mr. William Darden, Mr. Franklin Smith, Mr. Pat Taggart, and Mr. Peeler Williams, Jr.

A Building Committee is responsible for the construction of new schools and for additions to the buildings now in use. Members of this committee are Mr. Smith, Chairman; Mr. Darden and Dr. Dudgeon.

A Site Committee is responsible for securing the necessary land for school additions. Serving on this committee are Mr. Williams, Chairman; Mr. Anderson and Mr. Taggart.

The board is very proud of their new administration building at 34th and Waco Drive. The building, completed this year, has offices for the administrative staff of the Waco Public Schools. It also has a library, auditorium, cafeteria, visual education room, child accounting room, film room, and store rooms.

Last year two new schools were dedicated in Waco. A new bond issue makes possible continued improvements. The Board plans to build two new junior high schools and one new elementary school in the immediate future.

The Board has spent much time considering plans to better Waco's school facilities. As pupils in one of these schools, we are grateful to these men who have given so generously of their time in our behalf.

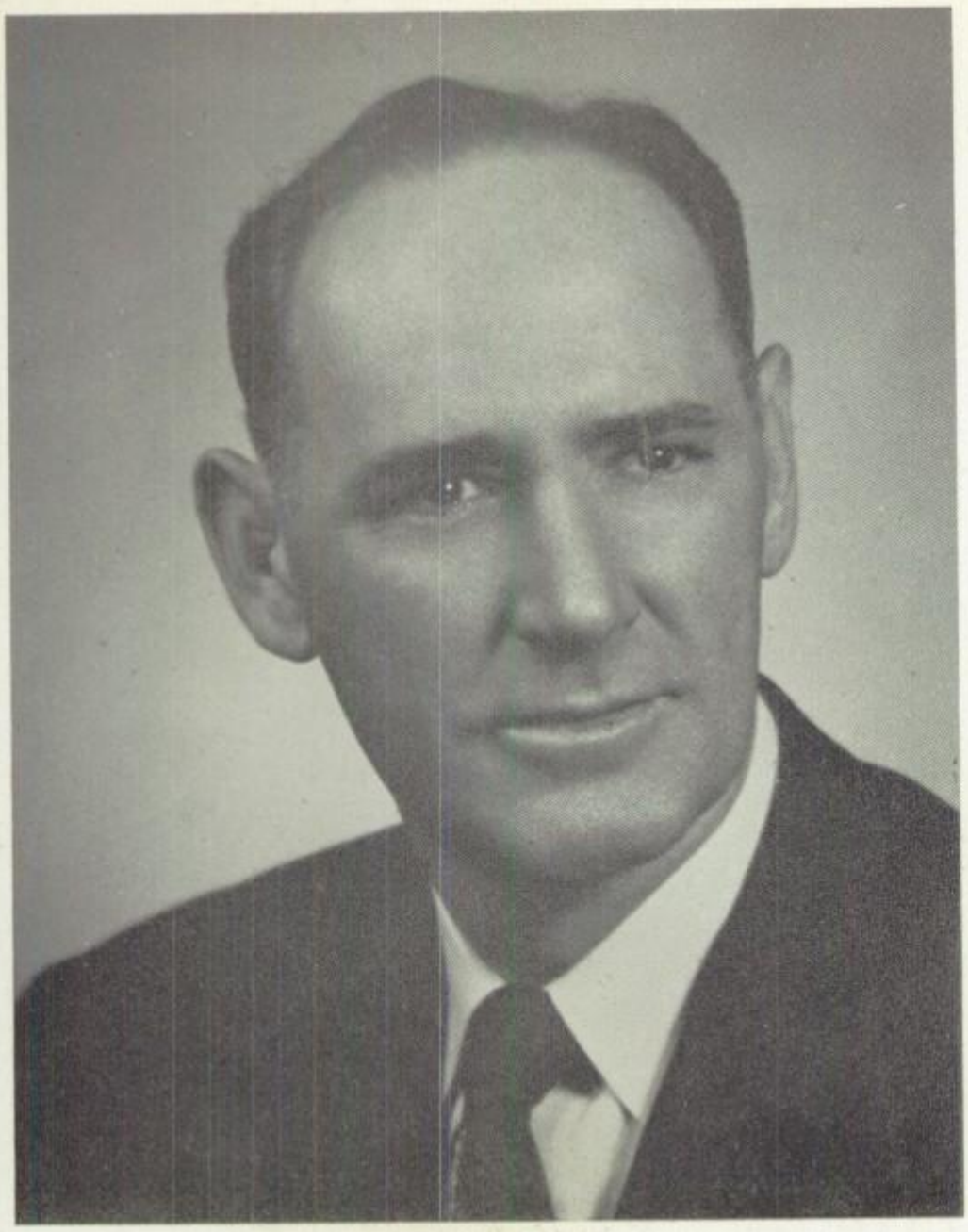

MR. E. N. DENNARD, *M. A.*

Superintendent of Waco Independent School District

To the Seniors—

Like discipline, the most effective counsel comes from one's self. If you can measure up to your own best expectations, you shall have the approval and commendation of others.

E. N. Dennard

MR. A. R. DOWNING, *M. A.*

Assistant Superintendent of Waco Independent School District

To the Seniors—

It is astounding to witness the energy and time that the high school citizen will devote to improving his or her school if given the chance and the leadership.

Happy indeed are the parents and teachers of you who gather and analyze facts and then translate judgments into action.

Hats off, then, to the Seniors who have worked to make Waco High School the best school anywhere.

Avery R. Downing

MR. THOMAS L. WARE, *M. A.*

Principal of Waco High School

Dear Seniors—

Congratulations to you as members of the Graduating Class of 1956!

Although you are reaching your goal and are making your dreams come true, new spheres of endeavor lie ahead.

It is our sincere wish that you go forward with unfaltering courage and a faith which will surmount every impending obstacle.

To this end we wish you success and happiness in the plans you most cherish.

Thos. L. Ware

MISS GRACE HAMILTON, *M. A.*

Girls Advisor
Coordinator of Club Activities
Sponsor of Newcomers Club

MRS. EDITH D. JOHNSON

Secretary to the Principal

MRS. SARAH LEWIS

Attendance Secretary

MR. O. R. LADE, *M. A.*

Assistant Principal, Boys Advisor

To the Seniors—

We sincerely hope that your years in Waco High School have developed within each of you high moral principles, intellectual curiosity, and the will to face the challenges of life and the great responsibilities of citizenship.

O. R. Lade

MISS LULU STRICKLAND, *M. A.*

Director of Guidance

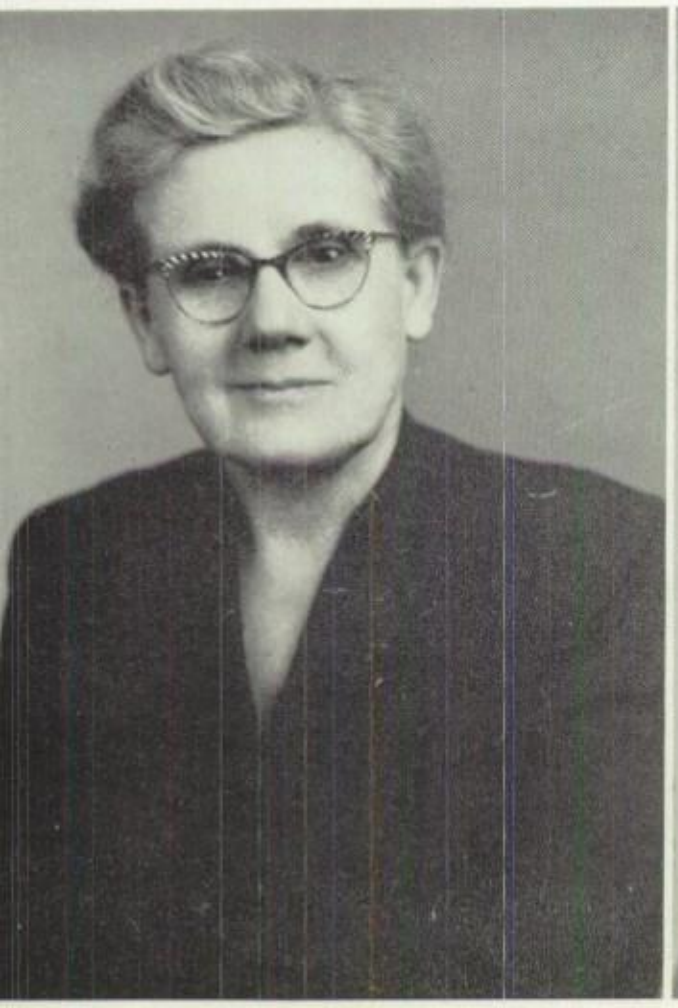

MR. E. E. MOHUNDRO, *M. A.*

Business Manager of Student Activities
Head of Commercial Department
Sponsor of Business Staff of Daisy Chain

MRS. CARRIE W. WILLIAMS, *M. S.*

Registrar

Mrs. S. C. Barclay, B. A.
Mathematics
Sponsor of Future Nurses Club

Miss Elisabeth Barry, B. B. A., M. A.
Commercial

Mrs. Louis B. Bate, M. A.
Commercial
Sponsor of Golf Club

Mrs. Clyde S. Baxter, M. A.
English
Sponsor of Masque and Wig Club

Mrs. Betty Beaty, B. S.
Physical Education
Sponsor of Yell Leaders
Girls Tennis Coach
Sponsor of Berry

Mrs. C. R. Bell, B. A.
Mathematics
Sponsor of Civil Air Patrol

Mr. E. A. Bernhausen, M. A.
Social Studies

Mrs. E. A. Bernhausen, M. S.
Commercial
Co-Sponsor of Masque and Wig Club

Miss Ula Broun, B. S.
Home Economics
Co-Sponsor of Future Homemakers of America

Mr. Garland R. Bullock, M. S. Ed.
Social Studies, Journalism
Sponsor of Press Club
Sponsor of Contemporary Writers Club

Miss Ina Burkhalter, M. A.
Home Economics
Co-Sponsor of Future Homemakers of America

Miss Mary Clayton, M. A.
Mathematics
Sponsor of National Honor Society

Miss Mattie Bess Coffield, M. A.
Speech
Coach of Speech Activities

Miss Sadie Connor, M. A.
Social Studies
Co-Sponsor of Pan American Student Forum

Mr. Roy Cornelius, M. Ed.
English
Sponsor of Rostra

MISS CURRY'S

Foods IB Class

Mr. J. Edgar Cullers, M. A.
Industrial Arts

Miss Myrtle Curry, M. A.
Home Economics
Sponsor of Future Homemakers of America

Miss Zou Steele Daniel, M. A.
English
Sponsor of Garden Club

Mrs. Read Dawson, M. Ed.
English
Sponsor of English Literary Society

Miss Othella Denman, M. A.
M. S. *in Library Science*
Librarian
Sponsor of Library Assistants

Mrs. Edna H. Dillard, M. A.
Social Studies
Sponsor of Personality
Development Club

Miss Helen Dumont, M. A.
Science
Sponsor of Crafts Club

Mrs. Leslie Du Puy, M. A.
Social Studies
Sponsor of Square Dance Club

Miss Mary Fickling, M. A.
Science
Sponsor of Crafts Club

Mrs. O. G. Freeman, M. A.
English

Mr. Wayne A. Gardner, M. S.
Physical Education, Science
Head Track Coach
Assistant Football Coach
Sponsor of Field and Stream Club

Mrs. Clark Garland, B. A.
Human Relations
Sponsor of Berry

Miss Louise Gayle, M. A.
English

Mr. Herbert Graeter, M. S.
Science
Co-Sponsor of Camera Club

Miss Joe Ann Guynes, B. B. A.
Commercial
Sponsor of Y-Teens Club

MISS COFFIELD'S

Dramatics B Class

Miss Ruth Jean Hamilton, M. A.
English, Spanish
Sponsor of Editorial Staff of Daisy Chain

Mr. Kenneth S. Howard, B. A., B. M., B. S. M.
Director of Vocal Music
Sponsor of Voice Club

Miss Katherine Hughes, M. A.
English
Sponsor of Future Secretaries Club

Mrs. P. K. Jeanes, B. A.
Commercial

Mrs. E. B. Jones, Jr., M. S.
Physical Education
Sponsor of Junior Red Cross

Mr. E. B. Jones, Jr., M. A.
Social Studies, Physical Education
Kitten Football Coach
Trainer, Tennis Coach
Sponsor of Field and Stream

Mr. R. B. Keithly, M. A.
Physical Education
Head Basketball Coach
Assistant Track Coach

Mr. Elwin M. Lawhon, M. A.
Mathematics
Sponsor of Chess Club

Miss Martha Leuschner, M. A.
Mathematics
Co-Sponsor of Music Appreciation Club

Mr. Dick Lindsay, M. H. P. E. R.
Physical Education, Commercial
Assistant Kitten Football Coach
Sponsor of Sportsmen's Club

Mr. Fritz Linnstaedter, B. S.
Industrial Arts
Sponsor of Automechanics Club

Mrs. C. M. Meadows
Mathematics
Sponsor of Personality Development Club

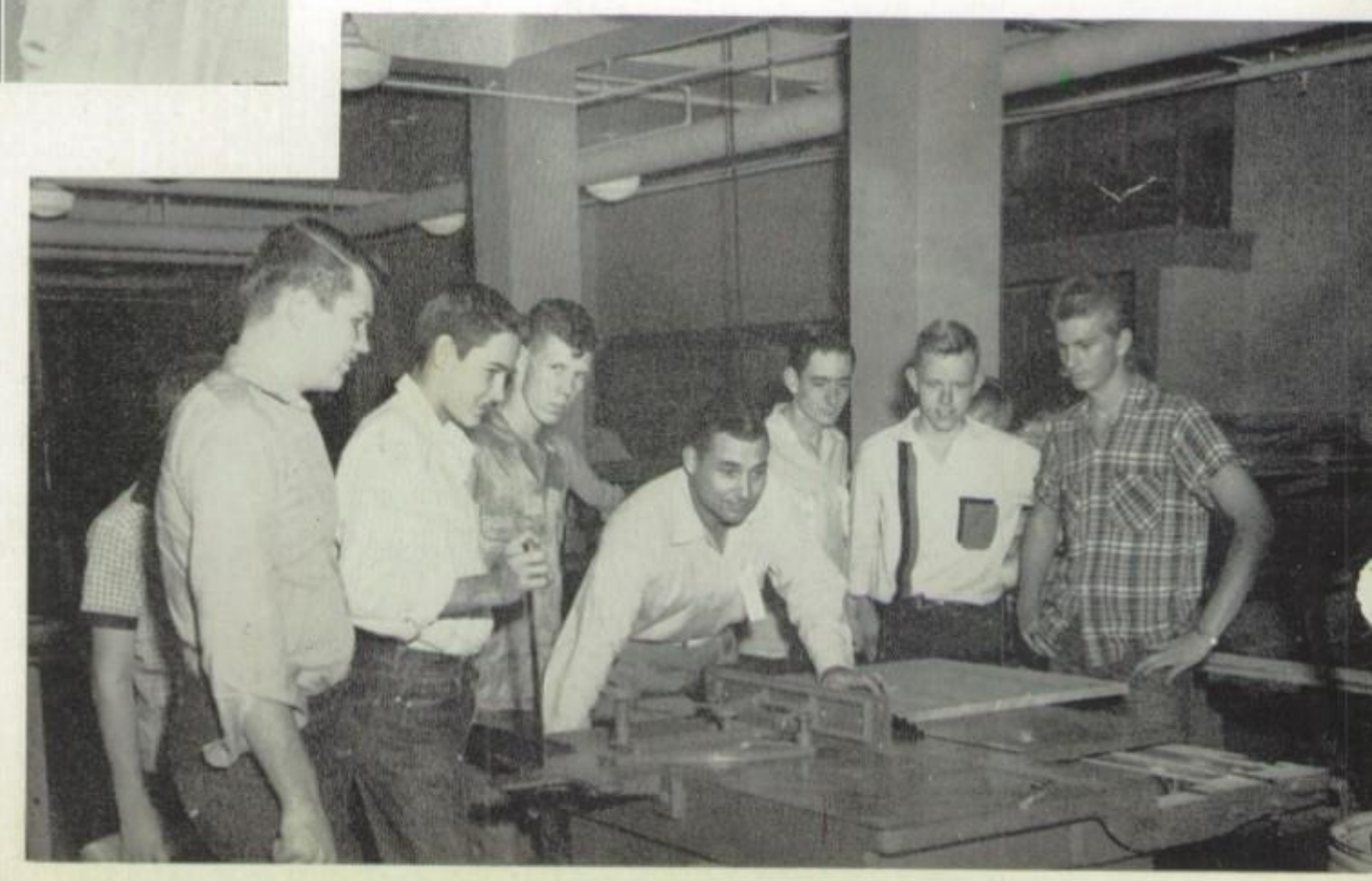

MR. LINNSTAEDTER'S
Wood Shop IIB Class

Mrs. William L. Mills, M. A.
Physical Education
Sponsor of Forsgard

Miss Emma Morehead, B. A.
Physical Education
Sponsor of Girls Athletic Association
Sponsor of Crafts Club

Miss Elizabeth Morgan, M. S.
Mathematics
Sponsor of Darden

Mr. Harold Nolte, B. S.
Distributive Education
Sponsor of Distributive Education Club

Mrs. Gus J. Olson, M. A.
English

Miss Elor Osborn, M. A.
Latin
Sponsor of Junior Classical League

Mr. A. C. Palmer, M. A.
Science

Mr. Carl Price, B. B. A., M. S.
Physical Education
Director of Athletics for Waco
Public Schools
Head Football Coach

Mr. Jack O. Price, M. A.
Physical Education
Assistant Football Coach
Assistant Basketball Coach
Sponsor of Square Dance Club

Miss Caroline Richardson, M. A.
English, Social Studies
Sponsor of Travelers Club

Mr. John A. Riola, M. S.
Mathematics, Physical Education
Head Basketball Coach
Assistant Football Coach
Sponsor of Sportsmen's Club

Mr. Lyle Skinner, B. A., B. M.
Director of Bands
Sponsor of Music Appreciation Club

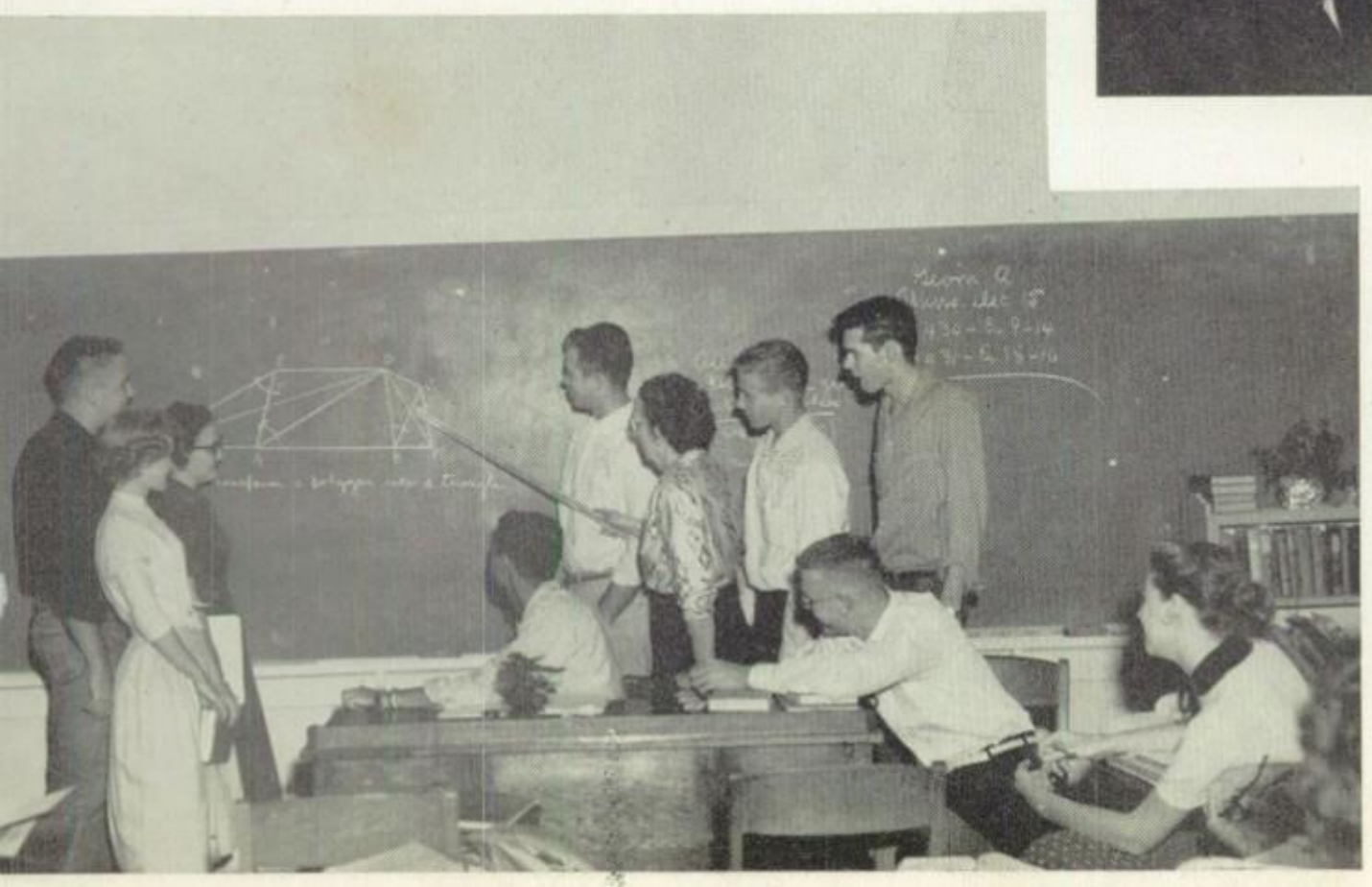

MRS. BARCLAY'S

Plane Geometry B Class

Miss Mildred Sterling, M. A.
Latin, Social Studies
Sponsor of Student Government
Co-Sponsor of Junior Classical League

Mrs. Pauline L. Stiles, M. A.
Social Studies

Miss Mary Strange, M. A.
English
Sponsor of Crafts Club

Mrs. Frank H. Smith, B. A.
Mathematics, English
Sponsor of Y-Teens

Mrs. J. E. Tarver, M. A.
Mathematics

Mr. A. W. Tyler, M. S.
Driver Education

Mrs. E. H. Vaden, M. A.
Social Studies
Sponsor of Personality Development Club

Mr. E. A. Werner, M. S.
Industrial Arts
Sponsor of Architecture Club

Mr. G. H. West, M. A.
Science
Sponsor of Science Club

Miss Thomas Whiteley, M. A.
English
Sponsor of Camera Club

Mr. Herbert E. Wise, B. S.
Study Hall Supervisor
Business Manager of Athletics
Sponsor of Key Club

Miss La Verne Wong, M. S.
Physical Education, Science
Sponsor of Genheimer

Mrs. David Wood, M. A.
English
Sponsor of Forum

Miss Jeanette Yonker, B. A.
M. S. *in Library Science*
Librarian

Miss Hattie Zurfluh, M. A.
Spanish
Sponsor of Pan American Student Forum

MISS BROUN'S

Foods IB Class at Thanksgiving Dinner

1. Mr. Mohundro and office assistant Karolyn Wells.
2. Miss Whiteley's first period IVB English class.
3. Mrs. Williams and office assistants Louise MacLain and Sue Ann Jenkins.
4. Miss Denman and library assistants Nancy Smith and Carolyn Weathersbee.
5. David Reagan concludes a proof in Miss Leuschner's solid geometry class.
6. Mrs. Lewis and office assistants Ann Dudgeon, Nelda Henderson and Jerrold Aronson.

In Memoriam

MISS MARY STRANGE

Teacher of English

February 11, 1956

JACKIE HUGH CUNNINGHAM

Member of Junior Class

September 23, 1955

SENIOR CLASS OFFICERS

President . . . . . *Wilson Tarver*
Vice-President . . . . . *Donnie Anderton*
Secretary . . . . . *Glenda Harrington*
Treasurer . . . . . *Linda Williams*

COMMITTEES

NOMINATING COMMITTEE

Jerold Aronson
Vincent Benavidez
Lynn Bitner
Sue Collier
Johnny Dagley
Jack Gerloff
Nancy Harrison
John Kramer
Gail Lillard
Betty Maloy
Merlenna Mehaffey
Johnny Morrow
Eugenia Provence
Margaret Purvis
Charles Ripley
Rita White

SCHOLARSHIP COMMITTEE

Darlene Barnett
Sally Lutes
Gerry Storer
Martha Danzeiser
Ted Chumley
Joan Craven
Pat Dawson
Jo Gail Garner
Georgiana Graham
Charles Kucera
Anne Learnard
Gordon Oehler
John Pippin
Gena Retzlaff
Terry Smith
Jay Tonahill

SENIOR RECOGNITION COMMITTEE

Lynda Waddell
Robyn Baker
Anne Grevelle Black
Joe Holstead
David Reagan
Peggy Mitcham
Sue Collier
Ben Pate
Carolyn Hall
Glenna Reed
Virginia Clarke
Bill Stough
Don Borders
Coke Mills
Charles Stinson

SOCIAL COMMITTEE

Nancy Hambleton
Barbara Hudson
Rita White
Ann Adams
Kay Hamby
Betty Maloy
Mary Ann Lindley
Frank Levy
John Kerr
Bob Hawkins
John Louden
Mike McMillan
Jimmy Kleypas

INVITATIONS COMMITTEE

Donna Raborn
Nancy Aynesworth
Becky Ludvigsen
Peggy Wilkinson
Virginia Berry
Sylvia Norman
Robert Gibbs
Don Holmes
Kenneth Tye
Ray Niederer
Charles Woodliff
David Yates

GRADUATION COMMITTEE

Arlan Ridlehuber
Louise Mosley
Gwen Whiteley
Carol Ann Bright
Deanna Bryan
Penny Forde
Aubrey Conner
Jimmy Baker
John Wrench
John Utsey
Johnny Dagley
Raymond Chavez

COMMITTEES

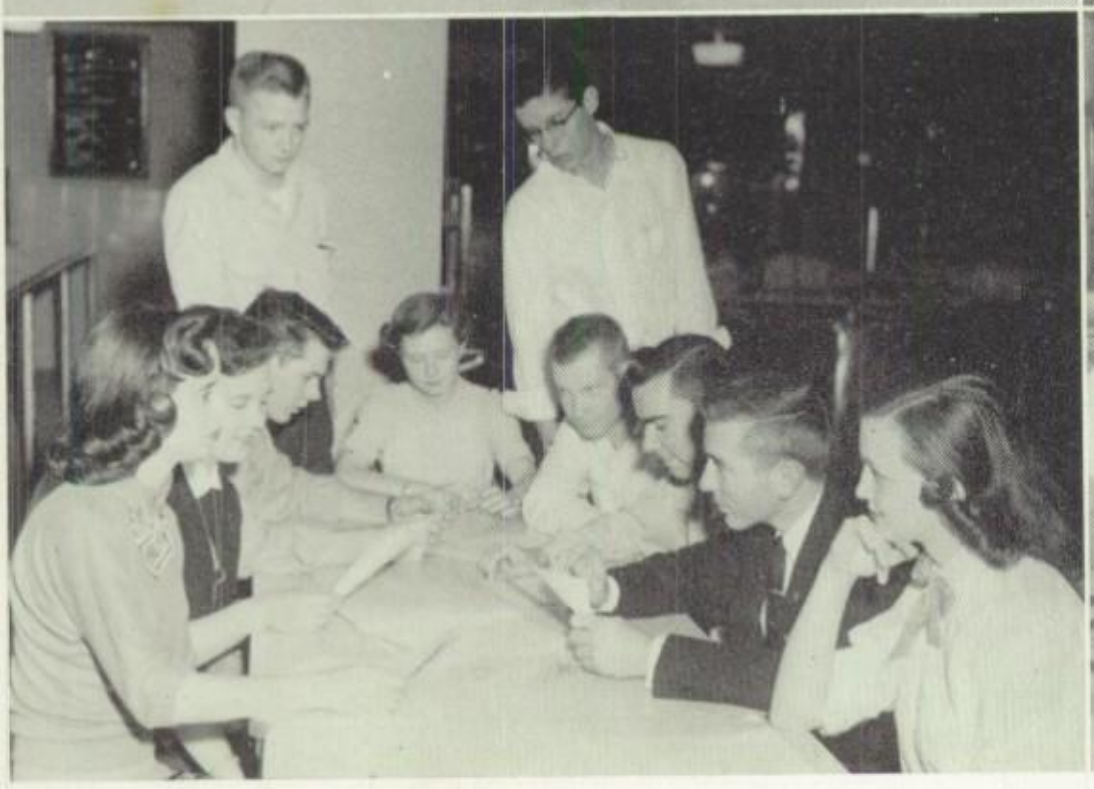

1. SOCIAL COMMITTEE

Seated: Maloy, Hamby, Lindley, Hudson, Adams, Kerr, Levy, White, Hambleton

Standing: Louden, McMillan, Kleypas, Hawkins

3. SCHOLARSHIP COMMITTEE

Row 1: Pippin, Dawson, Barnett, Learnard, Garner, McDavid, Tonahill, Graham

Row 2: Storer, Lutes, Kucera, Smith, Chumley Danzeiser

5. INVITATIONS COMMITTEE

Seated: Raborn, Wilkinson, Tye, Aynesworth, Woodliff, Niederer, Gibbs, Norman

Standing: Holmes, Yates

2 NOMINATING COMMITTEE

Seated: White, Harrison, Maloy, Aronson, Mehaffey, Purvis, Ripley

Standing: Gerloff, Kramer, Benavidez, Dagley, Lillard, Collier, Morrow

4. SENIOR RECOGNITION COMMITTEE

Seated: Baker, Borders, Waddell, Black, Mitcham, Clarke, Reed, Collier, Hall, Mills, Pate

Standing: Stough, Stinson, Reagan

6. GRADUATION COMMITTEE

Seated: Wrench, Utsey, Ridlehuber, Chavez, Forde, Bright, Mosley, Bryan, Baker, Dagley

Standing: Whiteley, Conner

SENIORS

DON ABBOTT—Forum, Pan American Student Forum, Press Club, Square Dance Club, Wacoan Staff

SHARON ABBOTT—Genheimer, Masque and Wig Club, Office Assistant

ANN ADAMS—Berry, Office Assistant, Wacoan Staff

RONNIE ADAMS—Field and Stream Club, Junior Classical League

BARBARA ADKISON—Future Homemakers of America, Future Nurses Club, Office Assistant, Personality Development Club

JENNIE AGUILAR—Pan American Student Forum

ORALIA AGUILAR—Contemporary Writers Club, Future Homemakers of America, Garden Club, Junior Classical League, Library Assistant

AUBREY ALLEN—Baseball, Field and Stream Club, Sportsmen's Club

MARY ALMANZA—Camera Club, Personality Development Club, Band

CARILYN KAY ANDERSON—Junior Classical League, Masque and Wig Club, Personality Development Club

FAY ANDERSON—Crafts Club, Junior Classical League, Voice Club

DONNIE ANDERTON—Football, Forum, Senior Chorus, Wacoan Staff

ANNA LOU ANDREWS—Future Homemakers of America, Personality Development Club

KENNETH ARMSTRONG—Distributive Education Club, Key Club

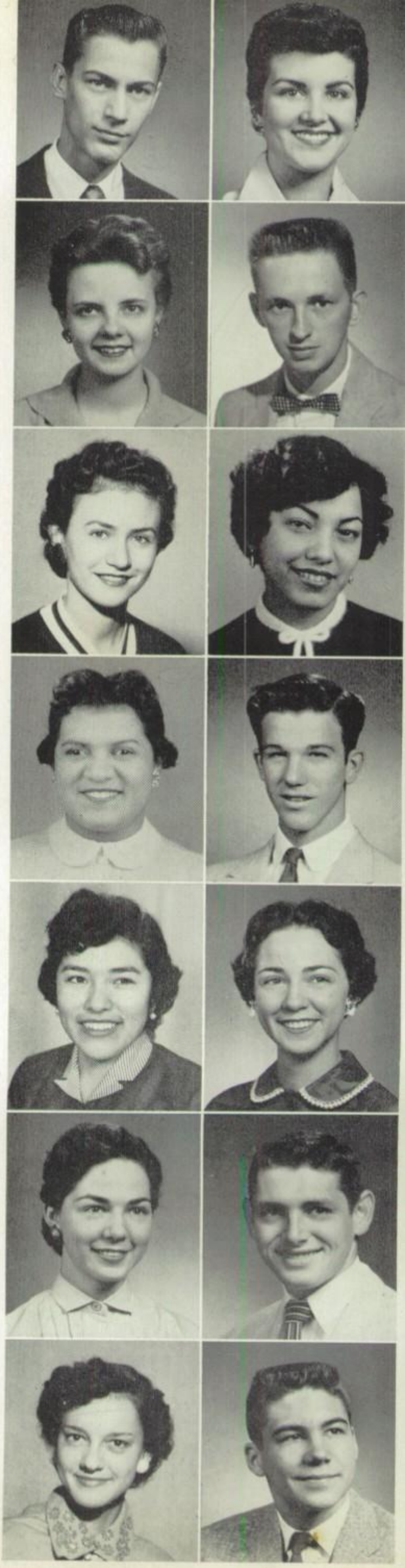

SENIORS

VONDEL ARNOLD—Future Homemakers of America, Garden Club, Square Dance Club

JERROLD DAVID ARONSON—Band, Daisy Chain Business Staff, English Literary Society, Junior Classical League, Key Club, Office Assistant, Press Club

NANCY AYNESWORTH—Berry, G. A. A., Homeroom President, Office Assistant

CHARLES BAILEY—Civil Air Patrol

INA BELLE BAKER—Personality Development Club

JIMMIE BAKER—Basketball, Homeroom President, Key Club

KENNETH LOIE BAKER—Chess Club, Library Assistant

ROBYN BAKER—Berry, English Literary Society, Homeroom President, Junior Classical League, National Honor Society, Senior Chorus

ANNA LEE BANKS—Genheimer, Junior Classical League, Office Assistant, Senior Chorus

JIMMIE BARNES—Automechanics Club

DARLENE BARNETT—Contemporary Writers Club, Debate Team, English Literary Society, Junior Classical League, Masque and Wig Club

HELEN BARRON—Future Homemakers of America, Future Nurses Club, Personality Development Club

BARBARA BARTLETT—Forsgard, Junior Classical League, Masque and Wig Club, Office Assistant, Press Club, Wacoan Staff

ROBERT LEE BARTZ—Sportsmen's Club

SENIORS

LORETTA BATES—Darden, Future Homemakers of America

BOB BEAZLEY—Field and Stream Club, Masque and Wig Club

JORDAN BECKHAM—Crafts Club, Debate Team, Junior Classical League

BARBARA SUE BEHRINGER—Junior Classical League, Masque and Wig Club, Office Assistant, Press Club, Wacoan Staff

BETTY BEHRINGER—Daisy Chain Editorial Staff, Darden, Junior Classical League, Press Club, Wacoan Staff

VINCENT BENAVIDEZ—Pan American Student Forum

WILLIAM PATRIC BENNETT—Band, Music Appreciation Club, Wacoan Staff

VIRGINIA BERRY—Debate Team, English Literary Society, Forsgard, Press Club, Wacoan Staff, Quill and Scroll

MARY E. BICKERSTAFF—Crafts Club, Future Nurses Club

LYNN BITNER—Distributive Education Club, Sportsmen's Club

JERRY J. BLACK—Distributive Education Club, Field and Stream Club

TOMMY BLACKBURN—Football, Senior Chorus, Track, Voice Club, Wacoan Staff

DARLENE BLAND—English Literary Society, Genheimer, Junior Classical League, National Honor Society, Office Assistant

SANDRA ELLEN BODENHAMER—G. A. A., Homeroom President, Y-Teens

SENIORS

SALLY BOND—Berry, Future Homemakers of America, Homeroom President, Junior Classical League, Library Assistant, Office Assistant, Travelers Club

DON BORDERS—Debate Team, Masque and Wig Club, Rostra, Senior Chorus

Don Bouldin

DON BOULDIN—Baseball, Football, Homeroom President, Key Club, Mayor, Senior Chorus

GENE BOWDEN—Civil Air Patrol

RITA BOYETT—Distributive Education Club, Masque and Wig Club

CHARLES BOYKIN—Automechanics Club, Band, Chess Club

Saundra

SAUNDRA SUE BRAY—Berry, Future Homemakers of America, Student Government

ALICE MORGAN BREWER—Band, Junior Classical League, Music Appreciation Club

CAROL ANN BRIGHT—Berry, G. A. A., Junior Classical League, Masque and Wig Club

BEVERLY M. BROWN—English Literary Society, Forsgard, Future Homemakers of America, Junior Classical League

GEORGE BROWN—Golf Club, Homeroom President, Junior Classical League, Key Club, Office Assistant

KATHRYN BROWN—Masque and Wig Club

MAYLOIS BROWN—Golf Club, Junior Classical League, Masque and Wig Club, Office Assistant, Press Club, Wacoan Staff

DEANNA BRYAN—Junior Classical League, Masque and Wig Club, Senior Chorus, Voice Club, Wacoan Staff

SENIORS

DAN BRYANT—Senior Chorus, Music Appreciation Club

JACK MOORE BUCKLER—Masque and Wig Club, Pan American Student Forum

LINDA JEAN BUCKNER—English Literary Society, Forsgard, Future Homemakers of America, Junior Classical League, National Honor Society

ALTON BUICE, JR.—Sportsmen's Club, Wacoan Staff

LINDA BUNCH—Distributive Education Club, Square Dance Club

MIKE BUSBY—Field and Stream Club

OTTO CALDWELL, JR.—Science Club

EUDORIS PARKER CAMPBELL—Future Homemakers of America, G. A. A., Y-Teens

JAMES RAY CAMPBELL—Automechanics Club, Camera Club

DON CANTRELL—Field and Stream Club, Junior Classical League

DOROTHY CARR—Square Dance Club, Y-Teens

BILL CARSON—Field and Stream Club

SARAH MARIE CARTER—Future Homemakers of America, Personality Development Club, Y-Teens

SUE CARTER—Masque and Wig Club

SENIORS

ALICE CASTILLO—Crafts Club, Pan American Student Forum

VERA CASTILLO—Square Dance Club, Y-Teens

MARY CATTO—Editor of Daisy Chain, English Literary Society, Genheimer, Junior Classical League, Wacoan Staff, Press Club, National Honor Society, Quill and Scroll

MARILYN CAUTHEN—Crafts Club, Future Homemakers of America, Sketch Club

LILLIAN CHADBOURNE—English Literary Society, Voice Club

JOANN CHAPIN—English Literary Society, Forsgard, Future Homemakers of America, Office Assistant, Press Club, Wacoan Staff, Quill and Scroll

RAYMOND CHAVEZ—Band, Music Appreciation Club

JANICE CHERRY—Future Nurses Club, Square Dance Club

BILL CHILDERS—Chess Club, Sportsmen's Club

BILLIE RUTH CHRISTIAN—Masque and Wig Club, Personality Development Club

TED CHUMLEY—Architecture Club, Daisy Chain Business Staff, Junior Classical League

CAROLE ANN CLARK—Berry, Office Assistant, Pan American Student Forum, Press Club, Wacoan Staff

JERRY LEE CLARK—Daisy Chain Editorial Staff, Science Club, Travelers Club, Quill and Scroll

VIRGINIA CLARKE—Berry, English Literary Society, National Honor Society, Office Assistant, Press Club, Senior Chorus

SENIORS

PHYLLIS CLAUNCH—Darden, English Literary Society, Senior Chorus, Voice Club

ROBERT CLEMONS—Baseball, Sportsmen's Club

RAY COAN—Automechanics Club

PAUL J. COFFEY—Field and Stream Club, Rostra

DONALD LEE COFFMAN—Pan American Student Forum, Science Club, Track

Don Coffman

ROBERT E. COLLIER—Field and Stream Club, Hobby Club

SUE COLLIER—Forsgard, G. A. A., Junior Classical League, Masque and Wig Club, Press Club, Wacoan Staff

CLAIRE CONGER—English Literary Society, Genheimer, Junior Classical League, Masque and Wig Club

AUBREY FELTON CONNER—Football, Key Club, Senior Chorus, Student Government

CAROL LYNN COOPER—English Literary Society, Forsgard, Future Homemakers of America, Junior Classical League, National Honor Society, Press Club, Tennis Team

ANDREA CORBIN—Masque and Wig Club, Office Assistant

AMY COTTEN—Future Homemakers of America, Y-Teens

RONNIE COWAN—Field and Stream Club, Sportsmen's Club, Track, Wacoan Staff

JOAN CRAVEN—Forsgard

SENIORS

ROGER DEAN CRAWFORD—Automechanics Club, Football, Track

LETA CUPP—Forsgard, Future Homemakers of America, G. A. A.

JOHNNIE DAGLEY—Automechanics Club

MARTHA DANZEISER—English Literary Society, National Honor Society, Press Club, Square Dance Club, Wacoan Staff, Quill and Scroll

MICKIE DARRELL—Garden Club, Pan American Student Forum

MARGRETT DAVIS—Future Nurses Club

MURRY DAVIS—Automechanics Club, Track

PAT DAWSON—Debate Team, English Literary Society, Masque and Wig Club, Square Dance Club, National Honor Society

DOUGLAS DEAL—Sportsmen's Club

MUNROE DENISON—Football, Golf Club, Square Dance Club, Track

JAMES WILLIAM DENNIS—Band, Key Club, Music Appreciation Club

KENNETH DENTON—Field and Stream Club

JIMMY DITTO—Chess Club, Distributive Education Club

DAVID DOCKERY—Distributive Education Club

SENIORS

MERLE DODSON—Future Nurses Club, Y-Teens

CHRISTINE DOLLINS—Junior Classical League, Office Assistant, Press Club, Y-Teens

ANN DUDGEON—English Literary Society, Forsgard, Office Assistant, Wacoan Staff

JERRY LEON DUGGER—Senior Chorus, Voice Club

LOUISE DUNHAM—Band, Junior Classical League, Y-Teens

ELOISE DURON—Pan American Student Forum

JONELLE EIDSON—Future Homemakers of America, Future Nurses Club

HELEN LOUISE FADAL—Future Homemakers of America, Junior Classical League, Masque and Wig Club, Personality Development Club

BOB FAIRLY—Automechanics Club, Golf Club

SAM FASON—English Literary Society, Football, Junior Classical League, Key Club, Track, Mayor

STEVE FELPS—Sportsmen's Club

MARY DANA FERNALD—Band, Darden, English Literary Society, National Honor Society

EVAN FISHER—Chess Club, Junior Classical League

CURTIS ALLEN FLATT—Automechanics Club, Band, Key Club

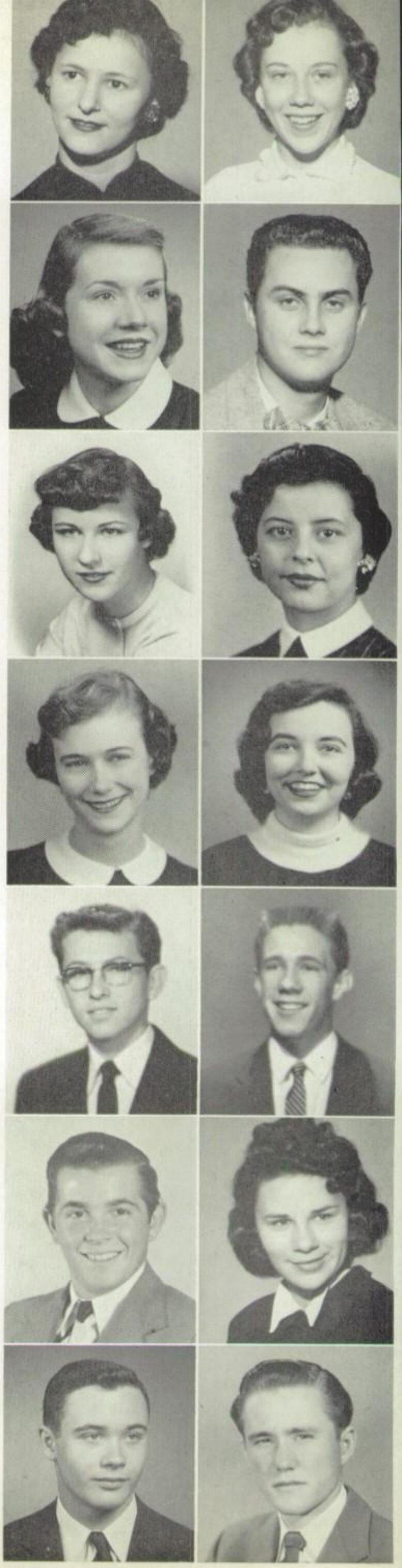

SENIORS

VICTOR FLATT—Civil Air Patrol

PENNY FORDE—Distributive Education Club, English Literary Society, Genheimer, Homeroom President, National Honor Society

BEVERLY FOX—Future Homemakers of America, Future Nurses Club, Office Assistant

JAMES FRY—Distributive Education Club, Senior Chorus

MARY KLOS GARCEA—Future Nurses Club, Y-Teens

OLA FAYE GARDNER—Garden Club

PEGGY GARLAND—Crafts Club, Future Homemakers of America, Personality Development Club

JO GAIL GARNER—Distributive Education Club, English Literary Society, Junior Classical League, Personality Development Club

ROY GARNER—Baseball, Football, Homeroom President, Key Club

CATHERINE GARRETT—Future Homemakers of America, Garden Club, Y-Teens

CLYDE GASSAWAY—Crafts Club, Homeroom President, Sportsmen's Club

ANN GEORGE—Junior Classical League, Masque and Wig Club, Press Club, Wacoan Staff

ATTELIA SMITH GEORGE—Darden, English Literary Society, Masque and Wig Club

MARY EVELYN GEORGE—Future Nurses Club

SENIORS

BARBARA GERATH—Future Homemakers of America, Personality Development Club

JACK GERLOFF—Crafts Club, Field and Stream Club

ROBERT WOODROW GIBBS, JR.—Forum, Senior Chorus

DOROTHY LOU GODMAN—Distributive Education Club, Future Homemakers of America

PETE GONZALES—Baseball, Camera Club, Sportsmen's Club

CHRISTEL GOTCHER—English Literary Society, Future Homemakers of America, Genheimer

GEORGIANA GRAHAM—Crafts Club, Daisy Chain Editorial Staff, English Literary Society, Pan American Student Forum, Office Assistant

CHARLES GRAVES—Automechanics Club, Sportsmen's Club

ROSANN GREENWOOD—Masque and Wig Club, Press Club, Wacoan Staff

ANNE GREVELLE—Darden, English Literary Society, Future Homemakers of America

BILLIE JEAN GRIFFIN—Future Homemakers of America, Junior Classical League, Masque and Wig Club

LOIS JEAN GUMMELT—Distributive Education Club

GLENDA GUNTERMAN—Daisy Chain Business Staff English Literary Society, Junior Classical League, Office Assistant, Forsgard

MARY CAROLYN HALL—English Literary Society, G. A. A., Genheimer, Junior Classical League, Masque and Wig Club, Senior Chorus, Wacoan Staff, Yell Leader, Press Club, Quill and Scroll

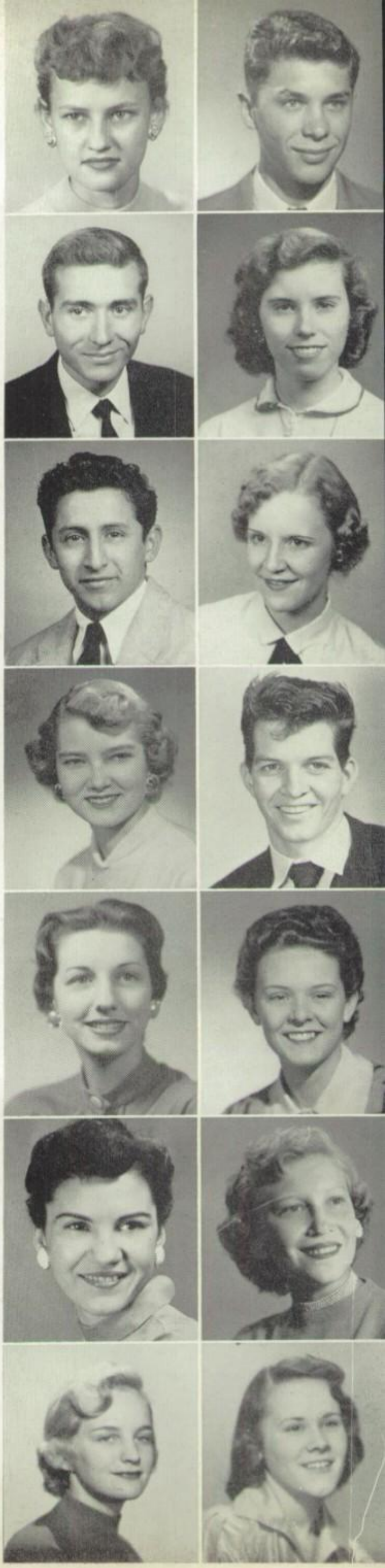

SENIORS

NANCY HAMBLETON—Darden, English Literary Society, Future Homemakers of America, Homeroom President, Junior Classical League, National Honor Society, Student Government

KAY HAMBY—Berry, G. A. A., Junior Classical League, Homeroom president, Library Assistant, Press Club, Wacoan Staff

MARY JANE HANEY—Masque and Wig Club, Wacoan Staff, Press Club

NANCY HANKS—Berry, Senior Chorus

Nancy

GLENDA DELL HARRINGTON—Berry, English Literary Society, G. A. A., Homeroom President, Senior Chorus

NANCY MARY HARRISON—Darden, English Literary Society, Office Assistant, Senior Chorus

STEVE HARRUP—Automechanics Club, Sportsmen's Club

WALTER MARVIN HARRY—Key Club

ANN HARWELL—Darden, English Literary Society, Junior Classical League

LOLA FAYE HATFIELD—Future Secretaries Club, Personality Development Club

BOB HAWKINS—Band, Golf Club, Music Appreciation Club

DOROTHY HAWKINS—Berry, English Literary Society, Junior Classical League, National Honor Society, Yell Leader

MYRNA HEADLEY—Crafts Club, Garden Club, G. A. A., Junior Classical League, Wacoan Staff

MARSHALL HEARD—Baseball, Golf Club, Homeroom President

SENIORS

NELDA HENDERSON—Future Nurses Club, Garden Club, Office Assistant

TOMMY HENDERSON—Golf Club, Golf Team

MARCILE HENRY—Forsgard, Future Homemakers of America, Junior Classical League, Masque and Wig Club, Office Assistant

MARJORY HENRY—Future Homemakers of America, Future Nurses Club, Y-Teens

CLARO HERNANDEZ—Automechanics Club, Band, Junior Classical League

GLORIA HERNANDEZ—Crafts Club, Future Homemakers of America

NANCY HICKEY—Darden, English Literary Society, Office Assistant, Y-Teens

NELDA HILL—Berry, Future Homemakers of America, G. A. A., Press Club, Wacoan Staff

CAROL HOLDER—Junior Classical League, Masque and Wig Club, Press Club, Wacoan Staff

DON LEE HOLMES—Forum, Homeroom President

JOE HOLSTEAD—Football, Forum, Homeroom President, Senior Chorus, Voice Club

WAYNE HOPPIE—Sportsmen's Club

BETTE HORN—Distributive Education Club, English Literary Society, National Honor Society, Square Dance Club

ELAINE HOWARD—Berry, Office Assistant, Press Club, Wacoan Staff

SENIORS

HOBERT (HOBIE) HOWELL—Camera Club, Homeroom President, Press Club, Tennis, Wacoan Staff

JAMES E. HOWELL—Automechanics Club, Square Dance Club

PEGGY HOWELL—English Literary Society, Future Homemakers of America, Senior Chorus, Genheimer, Voice Club

BARBARA DAN HUDSON—English Literary Society, Forsgard, Junior Classical League, Office Assistant, Pan American Student Forum, Wacoan Staff, Quill and Scroll

BETTY HURST—Future Secretaries Club

SUSAN ISBELL—Garden Club

LORINE JACKSON—Square Dance Club

GWENDA JACOBSON—English Literary Society, Genheimer, Office Assistant, National Honor Society

JANET MAE JANKE—Future Homemakers of America, Junior Classical League, Personality Development Club, Y-Teens

JOHN JARRARD—Automechanics Club, Civil Air Patrol

SUE ANN JENKINS—Forsgard, Future Homemakers of America, Office Assistant

EUNA FAYE JOHNSON—Debate Team, English Literary Society, Genheimer, Masque and Wig Club

JOHN HUGH JOHNSON—Sporstmen's Club

PATTY JOHNSON—Berry, G. A. A., Future Homemakers of America, Junior Classical League, Press Club, Wacoan Staff

SENIORS

JIMMIE LOU JONES—Garden Club, Office Assistant, Personality Development Club

MARY LEE JONES—Garden Club, Office Assistant, Personality Development Club

MERLE JONES—Berry, Office Assistant

BILL KARAHAL—Chess Club, Homeroom President, Travelers Club

SHARON KEHL—English Literary Society, Junior Classical League, Masque and Wig Club

BECKY KELLAM—Contemporary Writers Club, Wacoan Staff

BETTY JO KENNEDY—Band, Darden, G. A. A.

JOHN KERR—Basketball, English Literary Society, Key Club, Senior Chorus, Wacoan Staff, Quill and Scroll

PHIL KIMMEL—Crafts Club, Field and Stream Club

JIMMY KLEYPAS—Baseball, Field and Stream Club, Key Club, Office Assistant, Wacoan Staff, Yell Leader, Press Club

BOBBIE KNISELEY—Forsgard, G. A. A., Senior Chorus, Voice Club

BARBARA KNOWLES—Garden Club, Sketch Club

WILLIAM KOERTH—Distributive Education Club, Music Appreciation Club

ILYNNE KORENEK—Masque and Wig Club, Senior Chorus, Voice Club

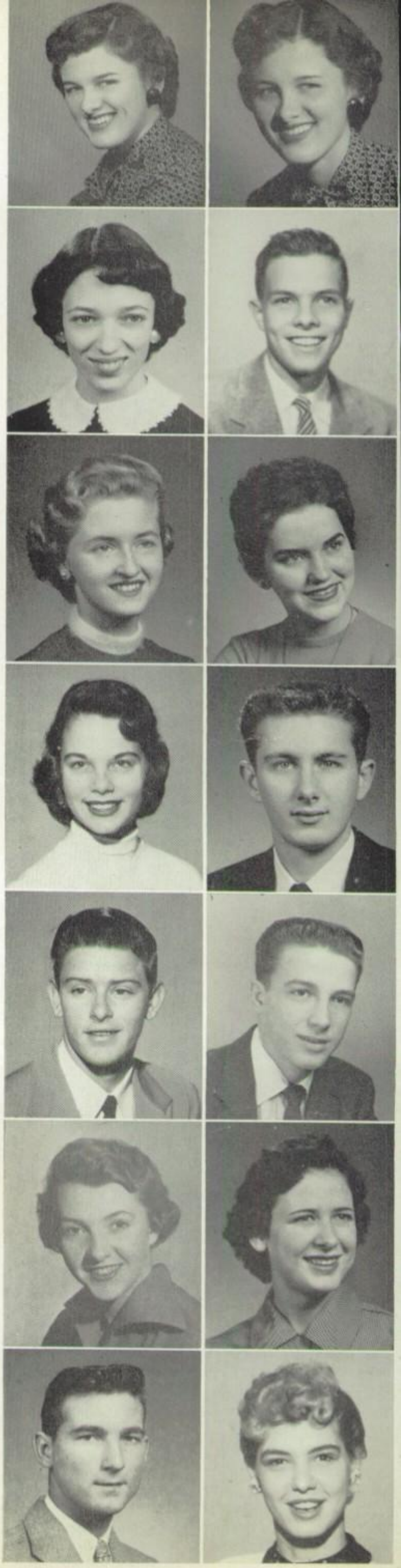

SENIORS

BILL KORIOTH—Field and Stream Club

TOMMY KORSMO—Sportsmen's Club

JOHN EDWARD KRAMER—Automechanics Club, Field and Stream Club

CHARLES KUCERA—Forum

SHIRLEY LAWSON—Darden, Daisy Chain Editorial Staff, English Literary Society, National Honor Society

ANNE LEARNARD—Darden, English Literary Society, Junior Classical League, Library Assistant, Pan American Student Forum

CYNTHIA ANN LEE—Berry, Daisy Chain Business Staff, English Literary Society, Junior Classical League

Yell - Leader 54-55

FRANK LEVY—English Literary Society, Forum, Homeroom President, Tennis

Frank Levy

SUE LIGHTNER—Junior Classical League, Masque and Wig Club, Press Club

GAIL LILLARD—Darden, Future Homemakers of America, Press Club, Sketch Club, Wacoan Staff

LUD LINCOLN—Band, Music Appreciation Club

MARY ANN LINDLEY—Berry, English Literary Society, Future Homemakers of America, G. A. A., Press Club, Yell Leader

Mary Ann

Darol

DAROL LINDLOFF—Baseball, English Literary Society, Homeroom President, Junior Classical League, Key Club, Student Government

JOYCE MARIE LOCKE—Distributive Education Club, English Literary Society, Future Secretaries Club

SENIORS

JOYCE BARRETT LODEN—Future Homemakers of America, Genheimer

TROY LOFTIS—Band, Chess Club, Square Dance Club

BILLY LOHMANN—Crafts Club, Square Dance Club

JUANITA LOPEZ—Pan American Student Forum

JOHN LOUDEN—Homeroom President, Junior Classical League, Key Club

LINDA SUE LOVING—Berry

WANADA JOYCE LUCAS—Berry, Y-Teens

BECKY LUDVIGSEN—Berry

SALLY LUTES—Crafts Club, Darden, English Literary Society, Future Homemakers of America, Library Assistant

LOUISE ANN MacLAIN—Future Homemakers of America, Genheimer, Masque and Wig Club, Office Assistant

PAULA JANE McBRIDE—Darden, Editor of Wacoan, English Literary Society, National Honor Society, Press Club, Senior Chorus, Quill and Scroll

JO EVA McCABE—Masque and Wig Club, Pan American Student Forum, Press Club

SAM McCRUM—Pan American Student Forum

JOHN McCULLOUGH—English Literary Society, Key Club, Office Assistant, Press Club, Wacoan Staff

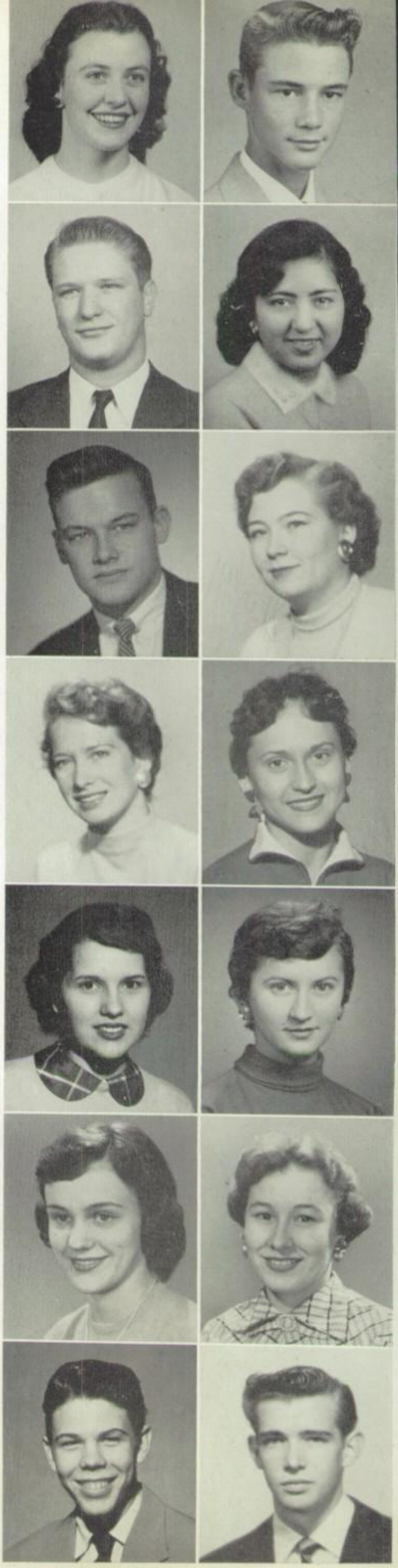

SENIORS

STANLEY McDANIELS—Automechanics Club

TERRY McDAVID—English Literary Society, Daisy Chain Editorial Staff, Junior Classical League, Rostra

MARY JUDITH McDOWELL—Future Homemakers of America, Y-Teens

MIKE McMILLAN—Homeroom President, Masque and Wig Club

BETTY MALOY—Berry, Homeroom President, Junior Classical League, Student Government

MICHAEL E. MARTIN, JR.—Architecture Club, Field and Stream Club

ROY MARTIN—Daisy Chain Editorial Staff, English Literary Society, Field and Stream Club, Junior Classical League, National Honor Society

BOBBY MARTINEZ—Architecture Club, Civil Air Patrol

RITA JEAN MATUS—Band, G. A. A., Genheimer, Junior Classical League

DOROTHY MAXWELL—Berry, Office Assistant, Press Club, Senior Chorus, Wacoan Staff, Quill and Scroll

MERLENNA MEHAFFEY—Masque and Wig Club

ANNE MELENDEZ—Personality Development Club, Y-Teens

JOE MENDOZA—Civil Air Patrol, Sportsmen's Club

RANDALL MIDDLETON—Science Club, Sketch Club

SENIORS

JOHNNY MILAM—Chess Club, Square Dance Club

FREDDIE MILLER—Band, Chess Club, Music Appreciation Club

COKE MILLS—Debate Team, Forum, Student Government

CORNELIA MINNIX—Berry, Editor of Wacoan, English Literary Society, Press Club, Senior Chorus

PEGGY MITCHAM—English Literary Society, Genheimer, Office Assistnt, Wacoan Staff, Quill and Scroll

JIM MOEN—Key Club, Yell Leader

CHARLES MONTGOMERY—Architecture Club, Science Club

BUDDY MOORE—Automechanics Club

DAVID L. MOORE—Debate Team, Forum, Golf Club

REVA MOORE—Masque and Wig Club

MARTHA MORRIS—Debate Team, Forsgard, Masque and Wig Club

CHARLES MORROW—Automechanics Club, Crafts Club

JOHNNY MORROW—Baseball, Football, Key Club

LOUISE MOSLEY—Debate Team, English Literary Society, Forsgard, Junior Classical League, National Honor Society, Senior Chorus

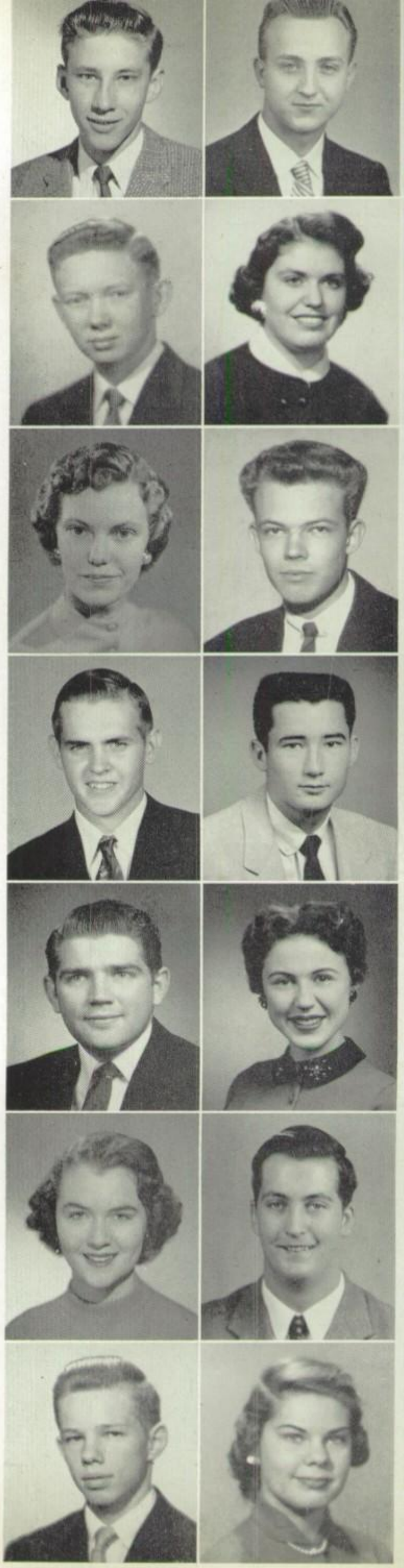

SENIORS

MARY MULLINS—Future Secretaries Club, Music Appreciation Club

ROBERTA MURPHY—Future Homemakers of America, Future Nurses Club, Square Dance Club

MICKEY MURRY—Band, Golf Club, Golf Team, Homeroom President

PETER RANDLE MURRY—Field and Stream Club, Golf Club

NANCY SUE MYERS—Darden, Masque and Wig Club, Student Government

ELOISE NAVARRO—Pan American Student Forum, Personality Development Club

MURRAY NEAL—English Literary Society

ALFRED NEEL—Sportsmen's Club, Senior Chorus

ART NICKUM—Automechanics Club

RAY NIEDERER—Basketball, English Literary Society, Sportsmen's Club

SYLVIA NORMAN—Homeroom President, Masque and Wig Club, Pan American Student Forum

ESPERANZA NUNEZ—Pan American Student Forum

DONNA NUNN—Future Homemakers of America, Masque and Wig Club, Pan American Student Forum, Press Club, Wacoan Staff

GORDON OEHLER—Architecture Club, Field and Stream Club

SENIORS

DOROTHY OLIVAREZ—G. A. A., Personality Development Club

JERRY OSWALD—Crafts Club, Distributive Education Club

DELIA PAEZ—Future Homemakers of America, Library Assistant, Pan American Student Forum, Press Club, Wacoan Staff

LINDA IRIS PAEZ—Camera Club, Pan American Student Forum, Personality Development Club

TRUMAN CRAIG PARKER—Pan American Student Forum, Sportsmen's Club

GAY PARNELL—English Literary Society, Future Homemakers of America, Junior Classical League, Masque and Wig Club, Sketch Club

Gay Parnell

BEN PATE—Football, Forum, Track

TOMMY PATTERSON—Football, Golf Club, Sportsmen's Club, Track, Wacoan Staff

NANCY PATTON—Distributive Education Club, Junior Classical League, Square Dance Club

MARTHA ANN PAYONK—Personality Development Club, Square Dance Club

OREN PEACOCK, JR.—Homeroom President, Square Dance Club

RAY PERRY—Daisy Chain Business Manager, English Literary Scciety, Junior Classical League, Forum, National Honor Society, Quill and Scroll

ELBERT PETERSON—Band, Music Appreciation Club

ROBERT PETTIS—Golf Club

SENIORS

NELL PIERSON—Future Homemakers of America, Masque and Wig Club, Tennis Team

OTIS PINTO—Band, Crafts Club, Junior Classical League

JOHN PIPPIN—Automechanics Club, Crafts Club, Homeroom President, Junior Classical League

OLIVENE PORTER—Darden, English Literary Society, Pan American Student Forum

JAMES POTEET—Sportsmen's Club, Voice Club

RANDY PRICE—Key Club, Senior Chorus, Yell Leader

BOB PROFFITT—Science Club

EUGENIA PROVENCE—Masque and Wig Club, Pan American Student Forum, Press Club, Wacoan Staff, Darden

LINDA PRYOR—Travelers Club, Y-Teens

MARGARET PURVIS—English Literary Society, Forsgard, Junior Classical League, National Honor Society

DONNA RABORN—Future Homemakers of America, Masque and Wig Club

ANITA RAMBO—Genheimer, Library Assistant

RALPH RAMIREZ—Camera Club, Junior Classical League, Sportsmen's Club

H. B. RAMSEY, JR.—Automechanics Club, Senior Chorus, Sportsmen's Club, Wacoan Staff

SENIORS

JOYCE RANEY—Y-Teens

ROSALIND RANNE—Future Homemakers of America, Square Dance Club

DAVID REAGAN—Debate Team, English Literary Society, Forum

WALTER REECE—Football, Sportsmen's Club, Track

BEVERLY ANN REED—G.A.A., Golf Club

GLENNA REED—English Literary Society, Forsgard, Homeroom President, Office Assistant

HUGH REEDER—Chess Club, English Literary Society, National Honor Society

GENA RETZLAFF—Genheimer, Junior Classical League, Senior Chorus, Tennis Team

ROGER REYES—Architecture Club, Band, Crafts Club

ARLAN RIDLEHUBER—English Literary Society, Forsgard, Junior Classical League, Press Club, Wacoan Staff

CHARLES RIPLEY—Automechanics Club, Sportsmen's Club

ANGELITA RIVAS—Personality Development Club, Y-Teens

RUDY RIVERA—Band, Sportsmen's Club

MARIE RODEN—Future Nurses Club, Masque and Wig Club

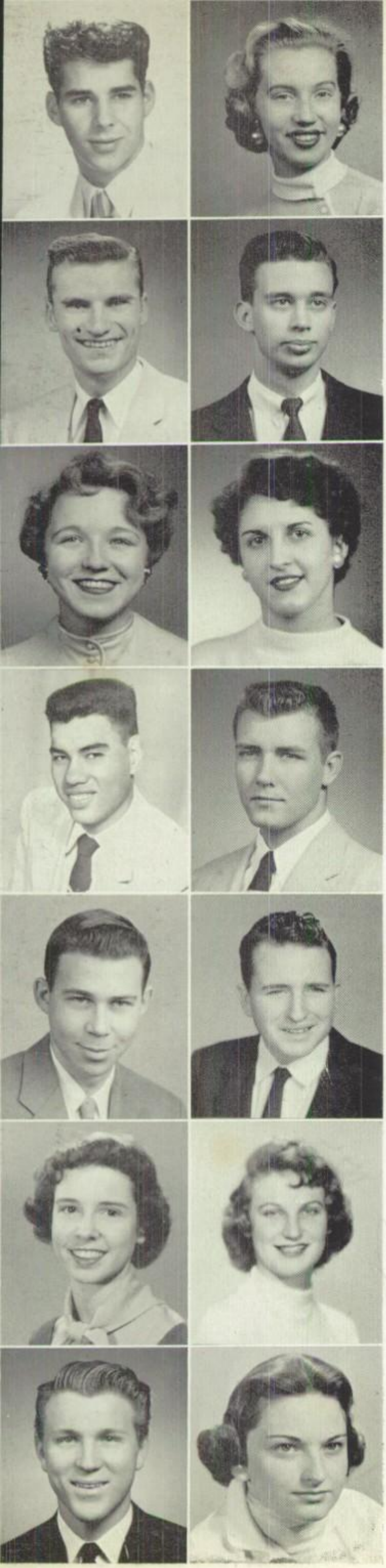

SENIORS

LOY ROSE—Automechanics Club, Civil Air Patrol

CLETA ROTH—Berry, Junior Classical League, Office Assistant

JOHN CHARLES ROTH—English Literary Society, Junior Classical League, Key Club

GEORGE ROYALS—Voice Club, Senior Chorus

LEE RUHL—Future Nurses Club, Junior Classical League, Y-Teens

BETTY SALADINO—Future Nurses Club, Y-Teens

MANUEL SALAZAR—Field and Stream Club

DALE SANDERS—Chess Club, Football, Voice Club

KENNETH SAVAGE—Architecture Club, English Literary Society

NORMAN SCOTT—Automechanics Club, Distributive Education Club

BENJA LU SEALE—Berry, English Literary Society, Junior Classical League, Library Assistant, Senior Chorus

MARGARET SHARP—Masque and Wig Club, Personality Development Club

MYRON SHARPE—Automechanics Club, Junior Classical League

SUSAN SHELBY—Personality Development Club

SENIORS

SCOTTIE SHEPHERD—Automechanics Club, Band

MARVIN SHRIVER—Civil Air Patrol, Distributive Education Club

WANDA SHUMATE—Future Nurses Club, Junior Classical League, Press Club, Voice Club

PATRICIA SISK—Future Homemakers of America, Garden Club, Masque and Wig Club

MORRIS SLAVENS—Architecture Club, Automechanics Club

WAYLAND SMAJSTRLA—Band, Junior Classical League, Music Appreciation Club

BILL SMITH—Band, Field and Stream Club, Music Appreciation Club

CAROLYN SMITH—Golf Club, Masque and Wig Club

DELORISE SMITH—Future Secretaries Club, Pan American Student Forum, Personality Development Club

FRANCES SMITH—Berry, Junior Classical League

JANEDA SMITH—Berry, English Literary Society, Junior Classical League, Office Assistant, Press Club, Wacoan Staff, Quill and Scroll

SHIRLYE JEAN SMITH—Band, Square Dance Club

TERRY SMITH—Junior Classical League, Key Club, Sportsmen's Club

JAMES ALVIN SORLEY—Key Club, Senior Chorus

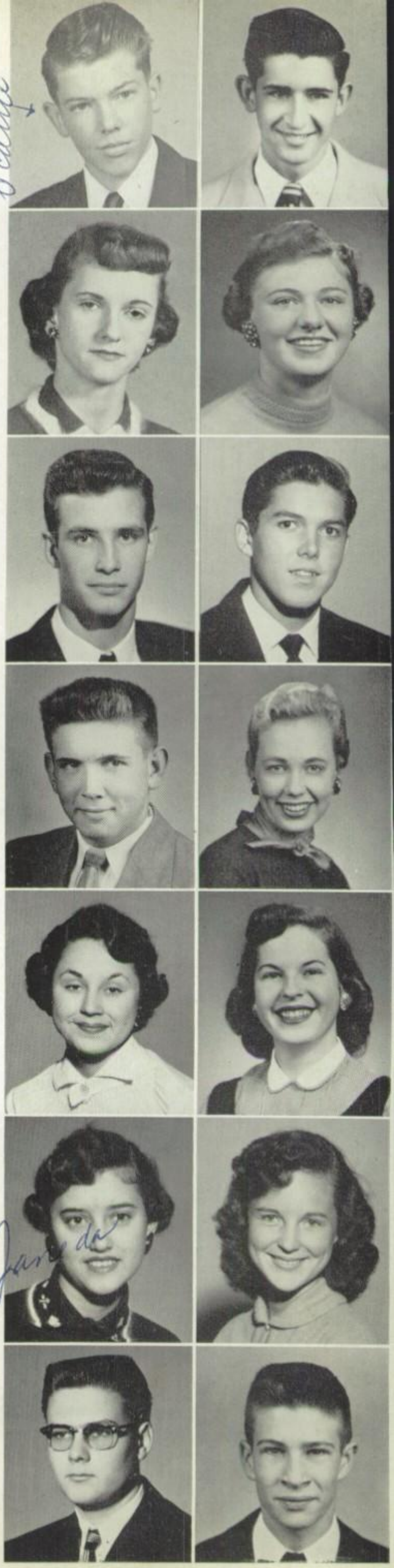

SENIORS

DOROTHY STAAS—Crafts Club, Junior Classical League

PEGGY STEPHENS—English Literary Society, Future Secretaries Club, Personality Development Club

BILL STEWART—Crafts Club, Band, Forum, Junior Classical League, Office Assistant, Press Club, Wacoan Staff

CHARLES STINSON—Football, Press Club, Senior Chorus, Sportsmen's Club, Wacoan Staff

MATTIE STOCKTON—Band, Music Appreciation Club

BOB STORER—Debate Team, Rostra

GERRY STORER—Future Homemakers of America, Pan American Student Forum, Sketch Club

BILL STOUGH—Forum, Daisy Chain Editorial Staff

BETTY JEAN STOUT—Personality Development Club

JOHN STRATHDEE—Band, Music Appreciation Club, Pan American Student Forum, Press Club, Sportsmen's Club, Wacoan Staff

JOYCE SULLIVAN—Masque and Wig Club, Y-Teens

TERRY SUTCLIFFE—Senior Chorus, Voice Club

HAROLD SUTTLE—Field and Stream Club, Track

MARY HELEN SWANER—Chess Club, Editor of Wacoan, English Literary Society, Genheimer, Library Assistant, National Honor Society, Press Club, Quill and Scroll

SENIORS

DAN SWENKE—Field and Stream Club, Junior Classical League

JANE SWENSON—Crafts Club, Junior Classical League, Press Club, Senior Chorus, Voice Club

GRACE TARVER—Junior Classical League, Masque and Wig Club, Pan American Student Forum, Press Club, Wacoan Staff

WILSON TARVER—Football, Homeroom President, Sportsmen's Club

IKE TAYLOR—Voice Club

JAMES A. TAYLOR—Golf Club, Golf Team

JIMMY N. TAYLOR—Crafts Club

JOYCE THEDFORD—Personality Development Club

JOE THOMAS—Sportsmen's Club

SONDRA KAY THOMPSON—Masque and Wig Club, Personality Development Club

JON A. THRALLS—Civil Air Patrol

JAY TONAHILL—Architecture Club, Band, Junior Classical League

Jay Tonahill

MADELYN TONGATE—Forsgard, Future Homemakers of America, Library Assistant

WILLIAM TOSH—Field and Stream Club, Key Club

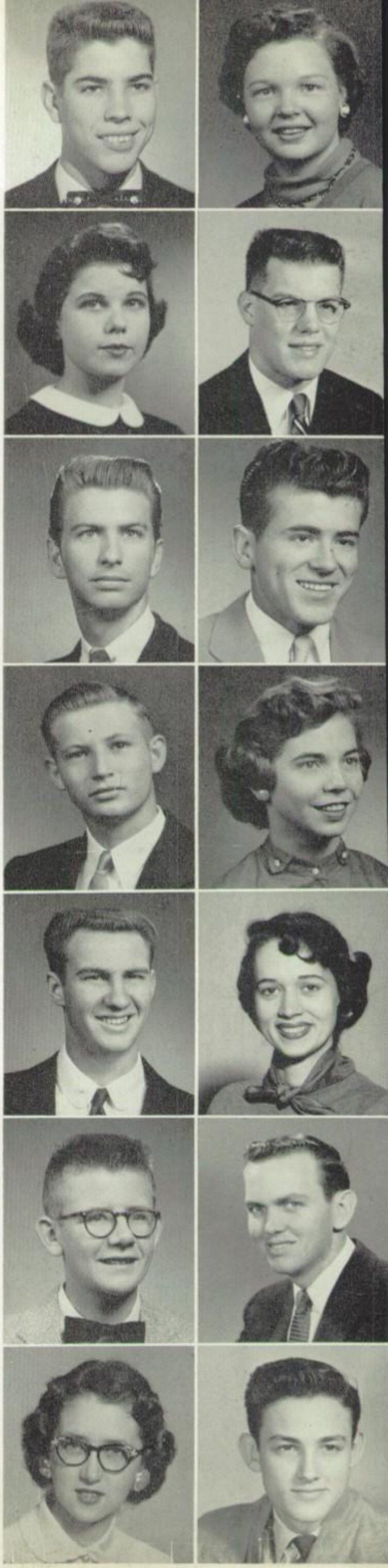

SENIORS

CAROL TRAVIS—Masque and Wig Club, Personality Development Club

CLAYTON TRAYLOR—Field and Stream Club, Senior Chorus

JOHNNY TRISTAN—Automechanics Club, English Literary Society, Football, National Honor Society, Pan American Student Forum

TOMMY TUCKER—Band, English Literary Society, Forum, Music Appreciation Club

RICHARD TURNER—Automechanics Club, Field and Stream Club

WILBERT LEE TURNER—Camera Club, Civil Air Patrol

VICTORIA TUSA—Berry, English Literary Society, Junior Classical League, Masque and Wig Club

KENNETH TYE—Automechanics Club

MARGARET URBAN—Berry, Library Assistant

JOHN B. UTSEY—Field and Stream Club, Homeroom President, Junior Classical League

KEN VAHRENKAMP—Automechanics Club, Distributive Education Club

CINDY VANSTON—English Literary Society, G. A. A., Masque and Wig Club

DOUGLAS VAUGHAN—Camera Club, Sportsmen's Club

CANDELARIA VILLAREAL—Future Homemakers of America, Future Nurses Club, Y-Teens

SENIORS

LYNDA WADDELL—Berry, Debate Team, English Literary Society, Junior Classical League, Press Club

DON WALDEN—Science Club, Square Dance Club

JANIS WALKER—Forsgard, Golf Club, Office Assistant

DOROTHY WALLACE—Senior Chorus, Y-Teens

CARL A. WALLERSTEDT—Chess Club

TERRY WALTERS—Homeroom President, Sportsmen's Club

BARBARA WARD—G. A. A., Genheimer, Junior Classical League, Press Club, Wacoan Staff, Quill and Scroll

BILLIE DEAN WATSON—Berry

PEGGY ANN WEATHERS—Berry, Junior Classical League, Office Assistant

ROBERT DONALD WEBB—Field and Stream Club, Sportsmen's Club

SYDNEY WEBB—Automechanics Club, Chess Club

KAROLYN WELLS—Daisy Chain Business Staff, English Literary Society, Forsgard, Future Homemakers of America, Office Assistant, Press Club, Wacoan Staff

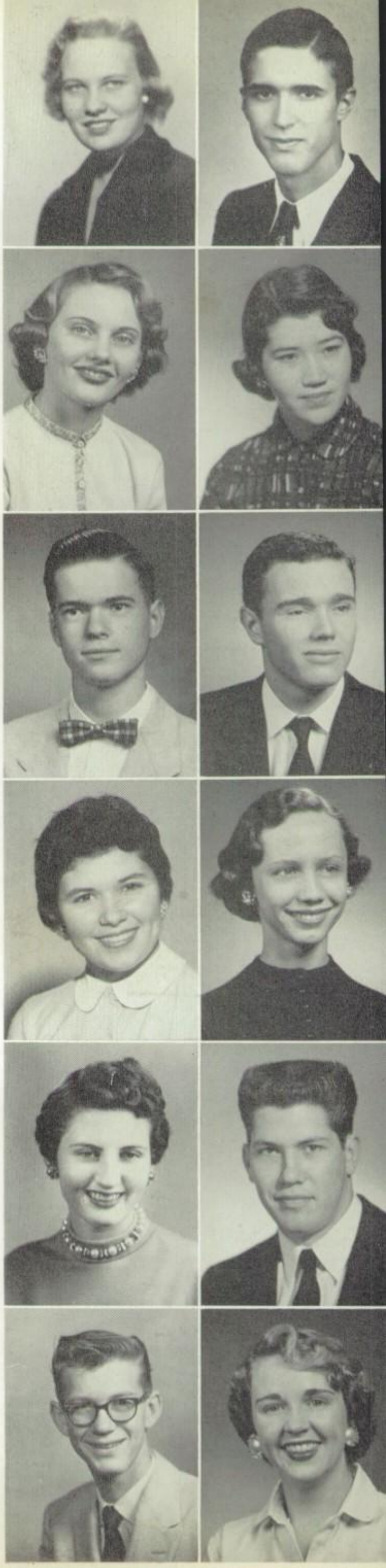

SENIORS

DANA SUE WHEELER—Distributive Education Club, Pan American Student Forum, Y-Teens

BETTY JOYCE WHITE—G. A. A., Junior Classical League, Press Club, Wacoan Staff, Y-Teens

GLORIA FAY WHITE—Future Nurses Club

RITA JOY WHITE—Future Homemakers of America, G. A. A., Junior Classical League, Masque and Wig Club, Press Club, Wacoan Staff

GWEN WHITELEY—Berry, Tennis Team

ELAINE WILKES—English Literary Society, Genheimer, Senior Chorus

PEGGY WILKINSON—Distributive Education Club, English Literary Society, Future Teachers Club

LINDA WILLIAMS—Forsgard, G. A. A., Press Club, Wacoan Staff

PATSY ANN WILLIAMS—Distributive Education Club, Square Dance Club

WILLIE WILLIAMS—Distributive Education Club, Square Dance Club

MARJORIE WILLINGS—Band, Music Appreciation Club, Pan American Student Forum

TONIA WILLMANN—Debate Team, Genheimer, Junior Classical League, Masque and Wig Club, Office Assistant

SENIORS

ROGER WILSON—Forum, Homeroom President, Junior Classical League

WAYNE A. WILSON—Distributive Education Club, Masque and Wig Club

ARLENE WISH—Band, Garden Club, Y-Teens

ALAN WIZIG—Chess Club, Pan American Student Forum, Sportsmen's Club

CHARLES WOODLIFF—Architecture Club, Distributive Education Club

JOHN DAVID WRENCH—Band, Debate Team, Forum

Best Wishes
John Wrench

BROWNIE WYATT—Square Dance Club

BOBBY WYRICK—Key Club

David Yates

DAVID YATES—Chess Club, English Literary Society, Rostra, Senior Chorus

DOMINGA YGLECIAS—Future Homemakers of America, Pan American Student Forum

JIM YORK—Band, Music Appreciation Club, Sportsmen's Club

MARY ANN YOUNG—Pan American Student Forum

NANCY YOUNG—Future Homemakers of America, Personality Development Club

SANDRA ZIEGLER—Contemporary Writers Club, Travelers Club

SENIOR HOMEROOMS

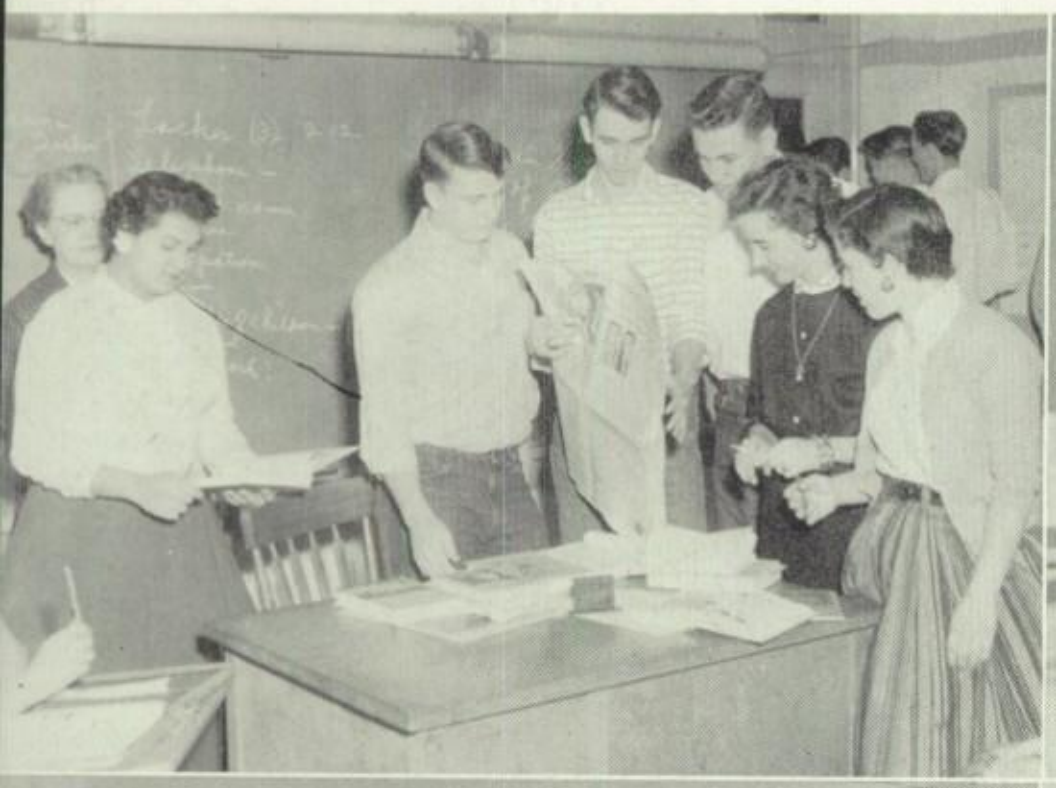

1. Homeroom 316—Mrs. Vaden
2. Homeroom 126—Miss Barry
3. Homeroom 324—Mr. Riola
4. Homeroom 300—Miss Dumont
5. Homeroom 124—Mrs. Bate
6. Homeroom 321—Mr. Bullock

Homeroom 119
Mrs. Baxter

Row 1: Judy Carmichael, Linda Peterson, Carolyn Carter, Rebecca Blaine, Mary Nell Linder, Mary Greenwood, Donna Nelson, Joann Lipinsky, Martha Pickens

Row 2: Betty Joe Hicks, Jerrald Bradbury, Robert Hughes, Charles Purvis, Janie Crites, Leta Landrum, Shirley Mitchell, Mrs. Baxter, Donald Durham

Row 3: Marshall Shaw, Bob Freeman, George Graves, Billy Sewell, Dean Conner, Billy Herst, David Moorman, David Head

Homeroom 318
Mrs. Beaty

Row 1: Pat Schroeder, Nancy Ballowe, Karen Amthor, Janith Jenson, Gail Rogers, Lynn Baine, Mrs. Beaty, Cornelia Broadus

Row 2: Elizabeth Downer, Margie Newman, Gail Comer, Charles Murphree, Jimmy Riess, Frank Salvato, Danny Wyatt, Loa Lu Harkness

Row 3: Jerry Goodman, Russell Bell, Jerry Berry, Robby Robertson, Justus Mertz, Wayne Smith, Gary Lang

JUN

Homeroom 312
Mrs. Bell

Row 1: Sharon Cochran, Jane Cunningham, Doris Kuehn, Wanda Culverhouse, Mrs. Bell, Sandra Sanders, Carolyn Norwood, Carolyn Sneed, Maxine Kissce

Row 2: Jeanie Merritt, Nadie Gardner, Shirley Middleton, Joyce Fleming, Ronnie Hamilton, Bobby Ingram, Jimmy Bond, Barbara Brown, Barbara Kubitza

Row 3: Ned Burleson, Gerald Lanham, John Bivona, Homer Jenkins, Tommy Browning, Tommy McClain, Phil Kimmel, Bobby Garland

Homeroom 315
Mr. Bernhausen

Row 1: Wanda Strickland, Carol Walker, Judy Jumper, Katie Bryant, Merlene Harris, Barbara Bass, Barbara Campbell, La Le Lindley, Jaye Baker

Row 2: Patti Bruyere, Janice Cantrell, Bob Hagar, Elsa Jean Albritton, Gayle Graham, Billy Lee, Wayne Foster, Morris McNairy, Kenneth Knowles.

Row 3: Don Gibson, Harry Rokas, Beezy Conant, David Evans, Jerald Kirk, Richard Diamond David Farr, Andrew Goad

Homeroom 105
Miss Broun

Row 1: Sheila Phillips, Mildred Siller, Mercedes Herrera, Mary Harrison, Mary Jane Reyes Diane Hilbun, Joann Harcrow, Barbara Coker

Row 2: Frank Mejia, Don Shumake, Robert Holloway, Benny Derr, Kenneth Cotton, Harold Hyde, Barbara Richard, Francis Fogle

Row 3: Charles Graves, Wayne Hogan, Charles Brame

Homeroom 102
Miss Burkhalter

Row 1: Joyce Sullivan, Nancy Self, Betty Johnson, Mary Sue Hudson, Sammie Brown, Helen Fadal, Mary Lou Glaze, Dorothy Brown

Row 2: James Clary, Jimmy Milstead, Elmo Staley, George Trousdale, Ronny Robinson, Beverly Jackson, Miss Burkhalter

Row 3: Billy Donaldson, Bob Shawver, Keith Snider, Gordon Denton, Harold Caudle, James Storrs

ORS

Homeroom 226
Miss Connor

Row 1: Elaine Rickerson, Betty Jane Rowton, Mary Ann Sanders, Mary Zandi Mehnert, Patsy Courtney, Carol Kincannon, La Rue Hagan, Wanda Moss, Margaret Rivera

Row 2: Miss Connor, Charles Sims, Ronald Benson, Mary Joyce Thompson, Sondra Stolte, Mary Jo McKinney, Joey Ratzman, Katchie Brown, Donald Fouts

Row 3: Eddie Jarrel, Wayne Hefft, Bill Davis, Charles Smith, Terry George, Bob Barnett, David McMullin, Bernard Prickette

Homeroom 323
Mr. Cornelius

Row 1: Barbara Housley, Elizabeth Reding, Barbara Christian, Kaye Donaldson, Sue Higdon, Betty Black, Sue Ducas, Wanda Greer

Row 2: Beverly Howard, Tony Fisher, Francis Elkins, Jerry Clark, Linda Christian, Carey Rector, David Edwards, Donnie Buice

Row 3: Roy Conner, Douglas Stobbe, Morris Lucas

Homeroom 325
Mrs. Dawson

Row 1: Jane Hanus, Audette Freeman, Fay Boss, Bette Watkins, Jane Farris, Sandra Gillett, Luann Stratton, Mrs. Dawson, Connie Lane

Row 2: Don Knudson, Tim Sims, Ed Schwarting, Kay Miller, Beatrice Keeton, Nancy Wynn, Sally Gallaher, Janice Chamlee

Row 3: Waymon Freeman, Garland Dulock, Johnny Bailey, Tommy Mathews, Robert Brock, Stanley Israel, Bobby Lowe, Louis Bittle, James Grevelle

English IIIB
Mrs. Baxter

Jimmy Garrett, Don Shumake, Barbara Campbell, Martha Pickens, Laurine DeLancey, Jimmie Scarbrough, Joe Oliver

JUN

Homeroom 106
Mrs. DuPuy

Row 1: Yvonne McGinty, Janet Olsen, Anne Dryden, Gail Anderson, Neldia Black, Mary Beth Clendenen, Patsy Jones Tommie Trent, Betty Wingrove, Pete Betros

Row 2: Penny Hopkins, Bill Fox, Tommy Athey, Myrtis McIntyre, Mike Vetrie, Claudette Wokaty, Martha Shipp, Arnold Manske, Tommy Williams

Row 3: John Quinones, Robert Parker, Jimmy Honnell, Gary Johnson, Bobby Fieszel, Jim Tom Gordon, Larry Smith, Jim Griffin, Mike Palacio

Homeroom 216
Miss Gayle

Row 1: Abbie White, Nancy Dobbins, Kay Jamison, Ann Winfield, Sue Swaner, Mary Jane Burrage, Geraldine Cantrell, Darlene Bost

Row 2: George Schell, James Bowen, Ronald Gregory, Bill James, Yvonne Baker, Gloria Dieterman, Jean Kirkland, Linda Crawford

Row 3: Ralph Klint, Ike Taylor, Kenneth Gilbert, Donald Poston, James Berry, Milford Bunn

Homeroom 308
Mrs. Jones

Row 1: Gaile Hamlin, Twala Coan, Lena Van Zandt, Emogene Hanus, Margaret Metz, Pat Tucker, Julie Hughes, Judy Stogdill

Row 2: Edward Shelby, Mrs. Jones, Woodrow Burgess, Sherman Crow, Janet McMurtry, Louise Hill, Patricia Radford, Sue McFarland

Row 3: Frank Wilson, Doyle Wyatt, Fred Weekley, Luther Turner, Johnny Williams, Albert Taub

Homeroom 116
Mr. Keithly

Row 1: Carmen Lopez, Patsy Wolfe, Martha Varnell, Nancy Royall, Barbara Williams, Sondra Raborn, Donna Vaughn, Margaret Todd

Row 2: Mickey Tadlock, Marilyn Stanley, Eugene Evans, Doyle Cannon, Jeanie Edrington, Mary Sullenberger, Billy Palmer, Morris Massey

Row 3: Kenny Fadal, John Newman, Jerry Cowan, Charles Cowan, James Broome, Lowell Douglas, Mr. Keithly

IORS

Homeroom 311
Mr. Lawhon

Row 1: Jimmie Ratliff, Mary Ruth Dowell, Dorinda Overton, Martha Price, Georgia Kelly, La Vaughn Lee, Linda Fletcher, Nancy McElhaney, Patsy Holley

Row 2: Travis Pederson, Travis Kirby, Patricia Bucholz, Helaine Nickum, Helen Lenart, Elizabeth Dove

Row 3: Don Neuman, George Miller, Milton Schram, Jimmy Scarbrough, Edward Scott, Mike Hall, Jimmy Uzzel

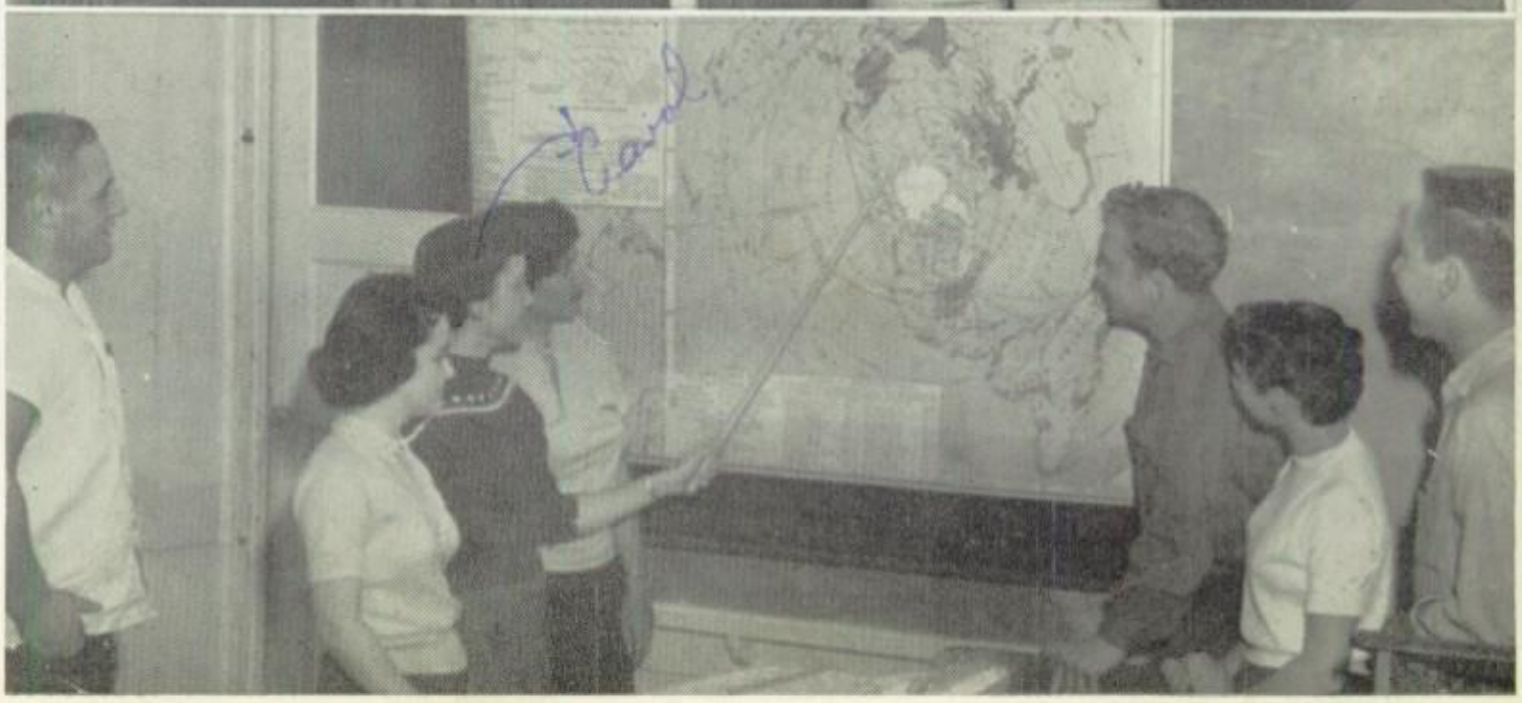

American History B
Mr. Bernhausen

Connie Lane, Karen Walters, Carol Walker, Mike Cates, Jo Ann Lipinsky, Charles Brooks

Homeroom 222
Miss Morgan

Row 1: Sharon Shinault, Rose Ann Narovec, Alma Wright, Margie Perry, Mary Lou Henderson, Betty Lou Roberts, Jane Mabray, Mary Margaret Ross

Row 2: Robert Coleman, Cronnie Ker, Shirrell Thomas, Jack Austin, Nan Scott, Barbara Pumphrey, Diana Rooks, Karen Walters.

Row 3: Drew Morris, George McMeen, Buddy Frierson, Read Ambler, Tom Oliver, Julian Pace, Don Mosley

Homeroom 110
Mrs. Olson

Row 1: Rose Dunham, Willie Mae Dobias, Martha Rae Tucker, Gay Nell Weathers, Ann Coan, Lynne Charette, Molly King, Pat White

Row 2: Bobby Christian, Joe Wood, Beth Moore, Mrs. Olson, Lawrine DeLancey, Clayton Wallace, Jackie Conaway

Row 3: Jack Buckler, Frank Massey, John Jeanes, Clifford Brown, Arthur See, Lynn Bettinger, Earnest Kirkpatrick

JUN

Homeroom 120
Mr. Skinner

Row 1: Delores Sillers, Jerry Sharp, Annabella Masters, Diane Harrell, Nancy Kinsey, Sandra Harris, Doris Jean Mitchell, Janie Moreno

Row 2: Nancy Sullins, Sarah Evans, Gloria Madewell, Jerry Bob Harrison, Douglas Richard, Steven Gateley, Charles Dayton, Richard Duron

Row 3: James Conner, Paul Anderson, Leon Ganske, Don Schneider

Homeroom 310
Mrs. Stiles

Row 1: Delyn Bishop, Margaret Warren, Jo Ann Breedlove, Lynette Mounce, Judy Disosway, Jeanette Muskette, Marie McMahan, Trudi Wybourn

Row 2: Ann Mitchell, Sue Cobb, Dorothy Harper, Janice Hooks, Phil Curtis, Billy Easter, Wendell Ridlehuber, Sam Brooks

Row 3: James Young, Alan Anderson, Roger Owen, Robert Lopez, Cecil Mansell

Homeroom 304
Mr. West

Row 1: Dolly Kelly, Van Holliday, Betty Cook, Annette Fetter, Kay Ratliff, Betty Jo Adams, Bill Brooks, Martha Rhea

Row 2: Janelle Rowan, Barbara Parsons, Karen Kuhlman, Durwood Curlee, Richard Brown, John Fry, Jerry Hickman, Johnny Hollingsworth

Row 3: Harold Dodson, Roy Spivey, Marshall Saunders, Mr. West, Joe Ward, Charles Brooks

Metal Shop B
Mr. Werner

Pete Murray, Johnny McKinney, Charles Bailey, Monty Harris, James Conner, Clifford Brown, Wayne Foster, Walter Harry, Robert Holloway, Johnny Bailey, Charles Boykin, Bob Fairly, John Oder, Mr. Werner

IORS

Homeroom 214
Mrs. Wood

Row 1: Patsy Casey, Margaret Mount, Mrs. Wood, Carolyn Armstrong, Carole Stinson, Sharon Sterling, Lynne West, Linda Sue Weddington, Mary Norris

Row 2: Sue Berry, Barbara Kee, Herbie Wizig, Alvin Clark, John Humphries, Henry Carter, Wynona Wieting, Carolyn Weathersby, Connie Shumate

Row 3: Charles Higgins, Dicky Elwood, Joel Roberts, Harvey Johnson, Charles Williams, Kenneth Kagelar, Marshall Turnage, Jimmy McQuein, Mike Cates

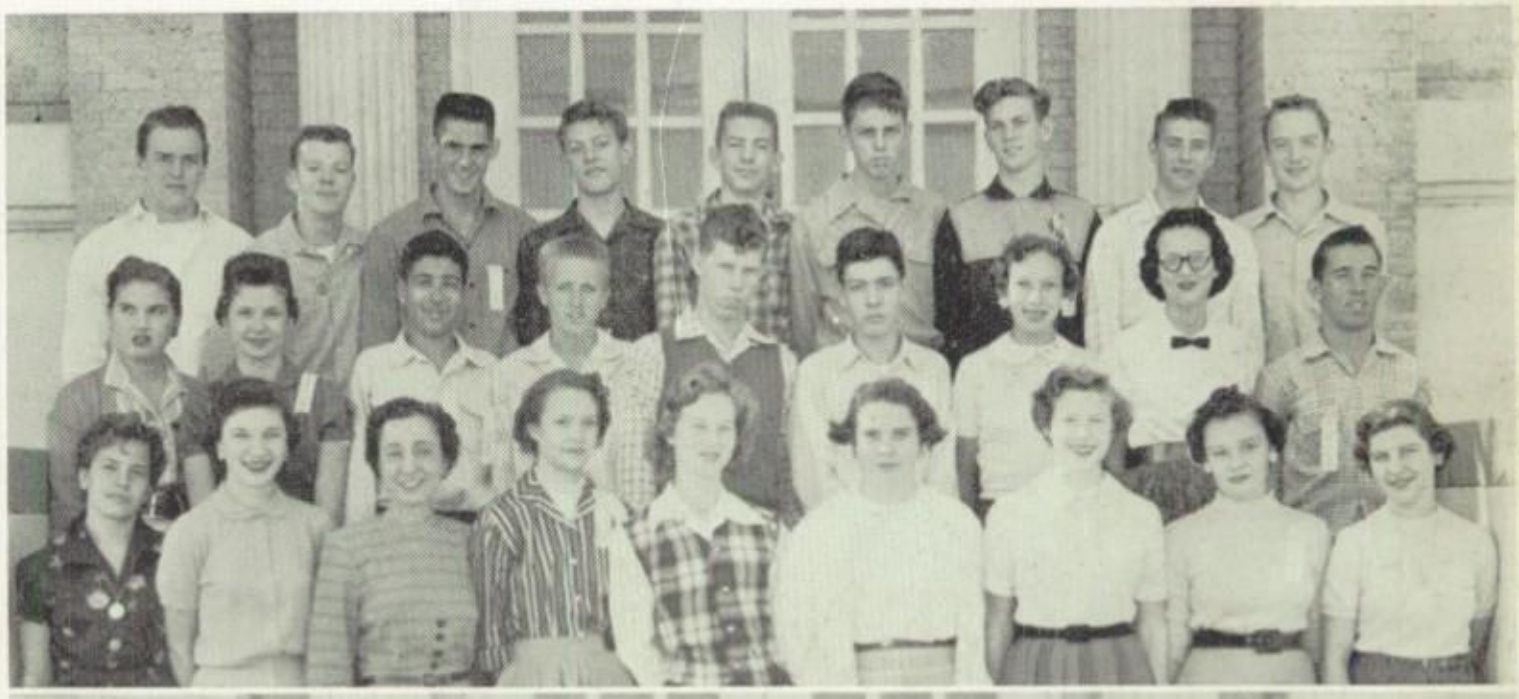

Homeroom 223
Miss Zurfluh

Row 1: Kay Chandler, Mary York, Helen Keller, Dee Hernlund, Nancy Youngblood, Becky Rinehart, Diane Larrew, Gwen McMillan

Row 2: Byron Wake, Louis Reyes, Jimmy Deal, David Clayton, Linda Curton, Miss Zurfluh, Dominga Yglecias, Jimmy Garrett

Row 3: Thomas Cameron, Ronnie Robertson, Joe Oliver, Jimmy Craig, David Hawkins, Tommy Tooker

Homeroom 219
Mrs. Barclay

Row 1: Kay Grant, Jan Gill, Sunny Moore, Angelyn Phillips, Gretchen Gale, Margie Neel, Betty Kay Huggins, Jarrene Pierce

Row 2: Harvey Horn, Bill Ihre, Dickie Vitek, Richard Braun, Betty Revette, Belinda Pace, Janyce Brown, Frank Hurtado, Jack Files

Row 3: Ben Hambleton, Mrs. Barclay, Ed Berry, Charles Wagner, Chester Wells, John Nance, Richard Knipple, Robert Cinek, Alan England

Homeroom 122
Mrs. Bernhausen

Row 1: Teodora Martinez, Barbara Mathis, Dolores Nino, Nancy Smith, Margie Zapalac, Sue Richie, Rita Fay Parrish, Betty Marie Piazza

Row 2: Robert Hoover, Mrs. Bernhausen, Bonnie Osborn, Kay Pierce, Edward Salano, Bobby Smith, Pat Riggs, Harlene Lowry, Frances Powell

Row 3: Ray Slaughter, Henry Smith, Freddy Dixon, Bruce Baker, Gary Walker, Paul Holland

SOPHO

Homeroom 314
Miss Clayton

Row 1: Janet Lesky, Saundra Sue Graham, Glenda Grant, Carol Wilson, Barbara Payne, Betty Jo Greene, Marjorie Stephens, Margie Ann Adams

Row 2: Billy Smith, Miss Clayton, Pat Erwin, Judy Kennamer, Martha Moser, Larry Dean Mounce, Mickey Holmes, Bobby Clark

Row 3: Jimmy Doyle, Kenneth Lewis, Arthur Goolsbee, Jim McBride, Curtis Ford, Roland Eichelberger, Robert Ewing

Homeroom 20
Mr. Cullers

Row 1: Esabel Rodriquez, Darlene Stinson, Aline Curry, Marolyn Voss, Kathy Tonahill, Shirley Beane, Gloria Fitzgerald, Jo Millsaps

Row 2: Raymond Hammock, Linda Tuffley, Wayne Duke, Alan Pettis, Ken Easterwood, Gary Beck, Bill Mann, Wayne Thompson

Row 3: Barney Martinez, Billy Brinkley, John Kimbrough

Homeroom 206
Miss Fickling

Row 1: Mary Helen Jackson, Yvonne Cypert, Babs Morrow, Barbara Lester, Leota Young, Virginia Hernandez, Carol Jean Moore, Shirley McCoy, Patsy Rowton

Row 2: Gene Vowell, Ernest Richard, Joe Crook, Larry Adamik, Terry Thomas, Cynthia Morehead, Jo Nell Harris, Diana Lutes

Row 3: Jerry Wilson, David Smith, Dan Shawver, Miss Fickling, Gus Sermas, Jesse Hernandez, Ross Williams, Kenneth Bryan

Homeroom 212
Mr. Gardner

Row 1: Geralene Bailey, Jo Ann Bethuram, Louise Honeycutt, Lucile Whitworth, Carol Ramsey, Majorie Kent, Betty Lou Powers, Meryl Wensel, Suzann Ward

Row 2: Alan Wood, Fred Boehme, Robinette Smith, Dennis Dahl, Carolyn Kibbey, Mary Ann Williams, Cynthia Wybourn, Kyle Sanders, Joe Ed Welborn

Row 3: Mr. Gardner, Joe Powell, James Ferguson, Gary Coleman, Johnny Zeller, Jack Miles, Homer Daniels, Thomas Pettigrew

MORES

Homeroom 204
Mr. Graeter

Row 1: Delores Carrigan, Glenda Hunter, Susanne Shadwell, Connie King, Mary Traylor, Joyce Wilhite, Sue Savage, Madolyn Davis, Tencie Horton

Row 2: John L. Hughes, Donald Brown, Arthur Allen, Bobby Epperson, Linda Hendrick, Sharon Cunningham, Peggy Vogelsang, Irene Van Zandt, Albert Luna

Row 3: Gary Zenker, Mr. Graeter, George Wright, Jimmy Bogel, Bobby Burnett, Nolan Wynn, Gary Creasey, Bobby Hollingsworth

Homeroom 121
Miss Guynes

Row 1: Margaret Hay, Susan Russell, Virginia Howell, Kaye Dennis, Patsy Reece, Sharon Cox, Claudia Wells, Flora Reyes

Row 2: Sherron Appleton, Todd Miller, Mary Holt, Sharon Busby, Conrad Renner, Tom Maxwell, James Roberts, Herbert Brown

Row 3: Ralph Curton, Clint Bateman, Bob Tindell, Bun Cayton, Wayne Crumpton, Don Marion, Rufus Sandoval

Homeroom 213
Miss Hamilton

Row 1: Lucille Mendoza, Lillian Miller, Joyce Oglethorpe, Saundra Moore, Barbara Bryant, Jessie Glass, Ellen Jean Bostic, Carol Banks, Linda McCrary

Row 2: Bob Wales, Dean King, Peggy Ward, Donna Storm, Barbara Hoeldtke, Linda Sue Barnes, Tommy Jones, Sherwood Chandler, Herbert Schwetman, Jr.

Row 3: Milton Ker, Sergio Reyes, James Anderson, Jimmy Monroe, Charles Montgomery, Louis Gonzales, Roger Berry, Larry Gunter, Milburn Goodwin

Homeroom 313
Miss Hughes

Row 1: Larry Sparks, Claude Rhodes, Joe Bunyard, Billie Wray Isom, Julie Ivy, Mary Helen Martin, Paula Constantine, Judy Jester

Row 2: Alene Kruger, Julia Ann Tye, Sharla Grimes, Barbara Tingle, Mary Ann Eddleman, Shelly Gray, Ronnie Chandler, Jerry Broxton

Row 3: Miss Hughes, Margaret Huddleston, Ray Germany, Mike Stogdill, Ray Deaver, Jim Lewis, John Fikes, Stanford Davis

SOPHO

Homeroom 125
Mrs. Jeanes

Row 1: Rita Boatwright, Laura Jines, Daythene Donley, Jo Anna Koerth, Dixie Crownover, Frances Hommel, Ladell Sowders

Row 2: Mrs. Jeanes, Betty Braden, Alice Ctvrtlik, Eugene Cherry, Melvin Trousdale, Dale Evans

Row 3: G. W. Martin, Joe Phipps, Freddy Lamb

Homeroom 11
Mr. Linnstaedter

Row 1: Linda Shine, Harrise Seigel, Martha Taylor, Jackie Wyrick, Margaret Schuler, Ruth Squyres, Ruth Rodriguez, Barbara Johnson

Row 2: Patsy Sermas, Carol Webb, Ellis Lindsey, Jean Seeley, Rochelle Wilkerson, Charles Goodnight, Lewis Webb, Derrell Gilbert

Row 3: Alvin Lowrance, Lynn Ashcraft, Seymore McKinny, Horace Goodwin, J. V. Mitchell, David Jones, Mr. Linnstaedter

Homeroom 326
Mrs. Meadows

Row 1: Jimmie Ann Knowles, Cynthia Gress, Peggy Seelye, Beth Oliver, Lavelle Butler, Virginia Farabee, Ann Brownlee, Mrs. Meadows

Row 2: Johnny McKinney, Macy Baggett, Barbara Miars, Joyce Rummel, Judy Copeland, Beth Childers, Sylvia Anderson, David Dickens

Row 3: Velton Cunningham, Rex Slaughter, Don Pierce, Leslie Collins, Johnny Young, Kent Grusendorf, Argelio Conales

Biology B
Miss Fickling

Seated: Jerry Gifford, Margie Adams, Mary Helen Jackson, Edward Halford

Standing: Alvin Lowrance, Patsy Rowton, Diana Lutes, Jack Odell, Joe Ed Welborn, Thomas Sullivan, Linda Sue Barnes, Cathy Wiley, Ross Williams

MORES

Homeroom 13
Mrs. Mills

Row 1: Joyce Ann Butts, Nancy Fish, Ann Head, Helen Crow, Elgenia Naylor, Jimmy Blair, Howard Farriell, Hazel Cooper

Row 2: Ronald Ward, Jackie Crouch, Tim Williams, Dolores Canavati, Mrs. Mills, Carollyn Choate, Kay Smith, Jackie Rice

Row 3: Charles Holley, Harold Wetterman, Alex Chunn, Bobby Vroman, Doyle Maynard

Homeroom 113
Miss Morehead

Row 1: Elizabeth Cooper, Marilyn Gillam, Janice Collier, Shirley McCune, Anne Herdman, Elaine Clemons, Susan Fletcher, Kay Conner

Row 2: Miss Morehead, Carl Sachs, Jerry Sullivan, Mary Frances Wilson, Lucy Garcia, Bettie Henderson, Baker Riess, Thomas Sullivan

Row 3: David Shelton, Barton Rhea, Bobby Wetterman, Joe Dean Paxton, Homer Wilson

Homeroom 307
Miss Osborn

Row 1: Charlotte Coleman, Betsy Jones, Nancy Bruce, Dorothy Bruce, Betty Brown, Maretta Jo Burns, Judy Gafford, Ann Gray, Frances Collins

Row 2: David Callan, William Ambrose, Ken Jarosz, Jany Frazier, Betty Clo Abrams, Linda Key, John Henry, Joel Boatwright

Row 3: James Mitchell, Mike Henke, Paul Buchschacher, Jim Howell, Jay Farrar

Homeroom 104
Miss Richardson

Row 1: Mary Trammell, Josephine Gayton, Phyllis Dison, Mary Kay Swafford, Mary Elizabeth Shaw, Janean Johnson, Marilyn Hooper, Anita Warren

Row 2: Miss Richardson, Ann Gorham, Andrew Blair, Gary Mattson, Betsy Williams, Bill Berry, Daniel Sykora, Tommy Moon

Row 3: George Knight, Perry Polk, Fowler West, David Rusch, Wilson Lucas, William Roath, Monroe Janke.

SOPHO

Homeroom 309
Miss Sterling

Row 1: Linda Bowden, Carol Moots, Ellen Jones, Mary Lee Eidson, Cathryn Wiley, Virginia Butler, Margaret Matthews, Miss Sterling

Row 2: Julian Grace, Elizabeth Neelley, Kay Harris, Jack Odell, Winifred Otis, Virginia Prestidge, Patsy Payne, Jim Hawkins

Row 3: Peter Kochman, Donald Rose, Bobby Lee, Ronnie Reed, Dennis Megarity, Mac Hruska, David Danzeiser, Bill Moore

Homeroom 211
Miss Strange

Row 1: Susie Duron, Wanda Kucera, Celia Turner, Sandra Turner, Josie Lopez, Mary Louise Kincaid, Jane Clark, Rosa Gobea

Row 2: Glenda Camp, Patricia Johnson, Miss Strange, Reggi Fort, Wilbert Brown, Jerry Lewis, Nancy Martin, Boyd Jumper

Row 3: Jerry Gifford, Howard Fleming, Scott Meaders, Larry Richards, Glenn Richard, Larry Keel

Homeroom 322
Mrs. Smith

Row 1: Carol Saunders, Linda Pierson, Vonna Bingham, Teloiv Marrs, Mary Jane Ross, Joan Heverly, Linda Seay, La Nette Pryor

Row 2: Gene King, Bill Abney, Bruce Pope, Linda Johnson, Lanetia Smith, Cliff Bowden, Pete Campos, Mrs. Smith

Row 3: Wade Pile, Mickey Magee, Vernon Cunningham, Tommy Morris, Clifford Kimbrough, Ronald Davis, Alvis Higgins

Homeroom 224
Mrs. Tarver

Row 1: Kathelene Stinson, Darline Strickland, Joyce Dalezal, Linda Gaines, Guidene Whitworth, Jo Ann Green, Judy Stover, Janie Hernandez

Row 2: Helen La Carter, Yvonne Goodwin, Howard Hudson, Tommy Blackshear, Lela Comer, Mary York, Wanda Cross, Billy Brown, Tommy Ryals

Row 3: Mrs. Tarver, Ray Judson, William Ingram, Jerry Belville, Raymond Hoeldtke, Stanley Fleming, Margarito Castaneda, Edward Halford

MORES

Homeroom 320
Miss Whiteley

Row 1: Margie Sue Baker, Lenial Bebout, Ann Kilpatrick, Becky Bruton, Lil Adam, Lanell Jordan, Carolyn Payne, Billie Mascott, Maureen Mahaffey

Row 2: Bruce Bangert, Miss Whiteley, Melba Denton, Nancy Buchanan, Kay Phillips, Cynthia Miller, Barbara Gerloff, Kathlyn Haralson, John Washam

Row 3: Reginald Stinson, Don Speed, William Wright, Andrew Miller, Harvey Price, Wayne Jay, Johnny Felps, Bobby Joyce, Tom Stollenwerck

Homeroom 210
Miss Wong

Row 1: Gail Rowe, Maria Davila, Kay Richter, Kay Mullins, Barbara Fisher, Adela Lopez, Lynn Dyer, Virginia Stone, Patsy Price

Row 2: Sandy Rubin, James Benton, Reggie Holland, Ruth Long, Patricia Cook, Diana Duve, James Pearce, Kay Mallory, Frances Arredondo

Row 3: Donald Baker, Jerome Allred, Ray Farrar, Joe Moore, Roger Sommer, Miss Wong, Robert Harmon, Harold Gibson, John Oder, William Parrish

THANKSGIVING

Under the supervision of the Girls Service League, all homerooms prepared Thanksgiving baskets to be delivered to needy families of Waco.

1. Homeroom 304
2. Homeroom 106
3. Music Hall Homeroom
4. Homerom 220
5. Homeroom 306
6. Homeroom 213

CHRISTMAS

Christmas is celebrated from December 12 to December 20 with decorations, contributions to the Toy Chest and the long-anticipated homeroom parties.

1. Homeroom 221
2. Homeroom 305
3. Homeroom 112
4. Homeroom 212
5. Homeroom 306
6. Homeroom 115

SEEN SCENES

1. Just before mid-term finals we find an increased interest in studying.

2. P-T. A. night meeting: teachers and parents discuss U-No-Who.

3. Mr. Lade and projectionists check equipment.

4. Mr. Howard proudly announces, "It's a boy!"

5. Once again Miss Osborn and her pupils divide all Gaul.

6. New look in cafeteria adds zest to the lunch periods.

7. To be enjoyed by all any day in July.

Don —
It's really been great knowing you. We've had alot of good laughs together. It's been a great friendship Don and I hope it will continue throughout life. May you have much success in all your future endeavors. Best always
Jimmy Kleyes

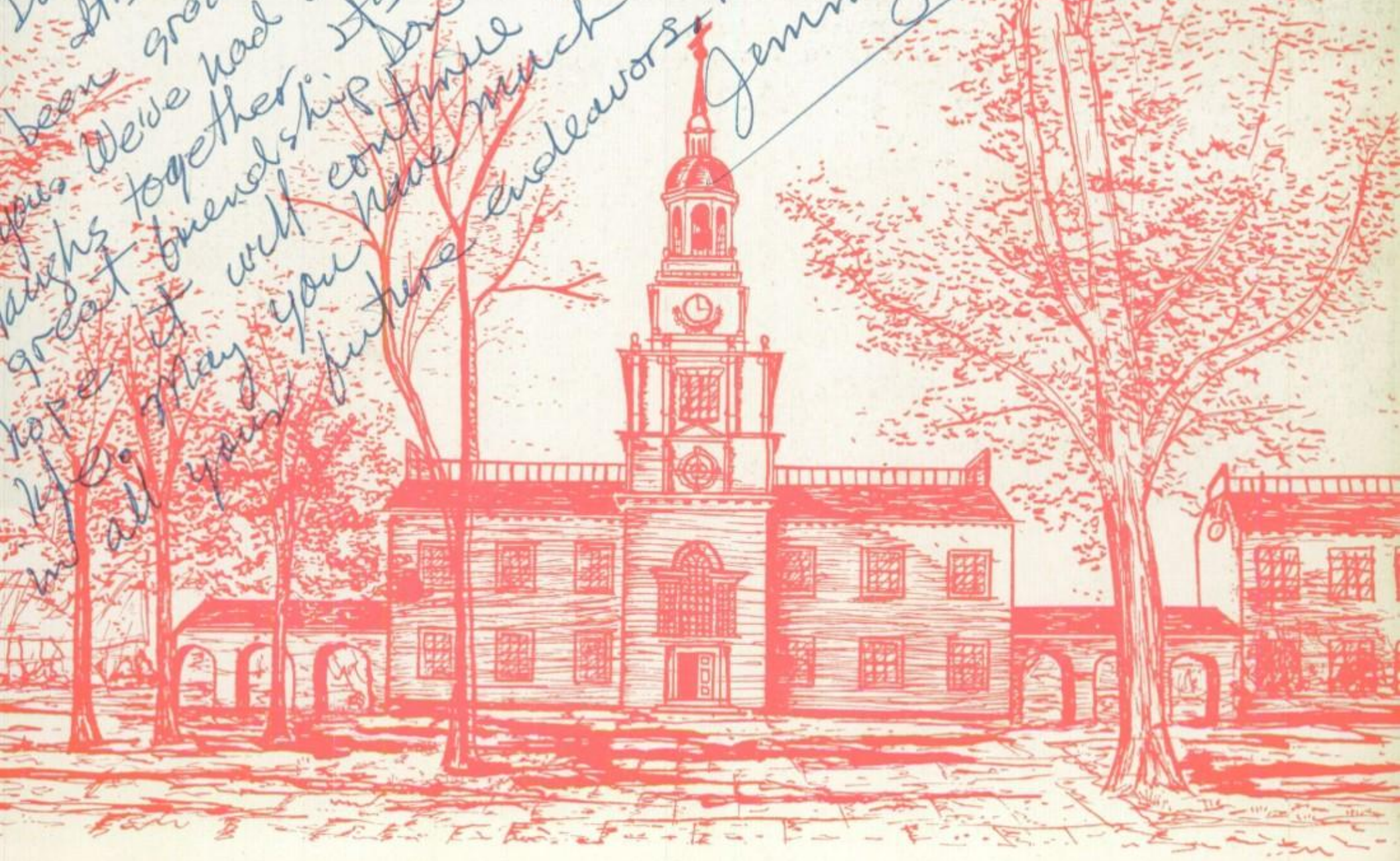

The 1955

Row 1: Mgr. Taub, Mgr. Johnson, Stollenwerck, Vitek, Garrett, Morris, Williams, Patterson
Row 2: Mr. Gardner, Pettigrew, Anderton, Stinson, Pate, Athey, Cunningham
Row 3: Mr. Jack Price, Garner, Tarver, Weekley, Oliver, Diamond, Saunders.

MR. CARL PRICE
Head Coach

Strong in spirit and determination but weak in experience the 1955 Waco Tigers were a "hot-and-cold" ball team. The Tigers played their final games as members of the present district with a team on which juniors and sophomores far outnumbered the seniors. Thus they failed to defend the district titles they had won in 1953 and 1954.

The Tigers began the season in fine style, winning their first four games and five out of their first six games against non-district teams by one-sided margins. They suffered a letdown in the last four games.

In district play the team had to meet two of the state's finest schoolboy teams, Tyler and Wichita Falls. The Tigers, after suffering defeat at the hands of these schools and Highland Park, salvaged the district season by playing Stephen F. Austin to a 7-7 tie.

The Tiger's wins were over Corsicana, 27-6; Temple, 22-6; Fort Worth Poly, 32-13; Brackenridge, 31-6; and Central of Oklahoma City, 56-6. They met defeat at the hands of Arlington Heights, 39-20; Tyler, 35-7; Highland Park, 21-14; and Wichita Falls, 28-0.

In general the Bengals faced a rebuilding year in 1955, and though they didn't have a great record or a team of all-staters, they had as much of the Waco High

Season

Row 1: Buice, Bouldin, Fason, Tristan, Crawford, Hawkins, Miller, Mgr. Louden
Row 2: Benson, Blackburn, Saffle, A. Conner, Tooker, Craig, Ward, Mr. Riola
Row 3: D. Conner, Ambler, Poston, Anderson, See, Gilbert, Holstead, Mr. Carl Price

spirit and sportsmanship as any of the previous district champions from Waco. For this, much credit should be given to the fine coaching of Coach Carl Price and his able assistants, Jack Price, Wayne Gardner, Johnie Riola, E. B. Jones, and Dick Lindsay.

WACO-CORSICANA

The Bengals performed much better than was expected in their season opener against an experienced Corsicana Tiger team. They received the opening kickoff and marched to the Corsicana 31 before a fumble halted the drive. Minutes later, however, Corsicana recovered another loose ball on the Waco 47 and barged to a touchdown with quarterback Dale Wood going the final two yards. The try for point failed.

This roused the Tigers, and they fought back for the tying score. They took the kickoff and quickly got six points on a 67-yard pass-run play from halfback Roy Garner to end Donnie Anderton. Fullback Donald Poston's kick was wide. Before the half ended the Tigers went 62 yards for another TD. Quarterback Ronald Benson went the last yard and Poston's kick was good to give the Tigers a 13-6 lead.

Waco took the second half kickoff back all the way as halfback Tommy Patterson ran 88 yards. Poston's kick was again good, making the score 20-6. Later in the third period, guard Bobby Saffle recovered a Corsicana fumble on the Corsicana 44. It took the Tigers two plays to reach the end zone with Garner going 37 yards for the touchdown. Poston's try was good.

Corsicana threatened most of the fourth quarter but never could reach the goal, and the final score was Waco 27, Corsicana 6.

WACO-TEMPLE

The young Tigers continued their fine offensive play in the season's second game against a favored Temple team on a slippery, rain-soaked field in Temple. A Temple punt early in the game was returned by Tiger halfback Drew Morris for 56 yards to the Wildcat 24. This set up the first Waco score, which Ronald Benson got on a one-yard plunge. The Bengals tried a pass on the extra-point attempt, and it was incomplete.

Early in the second quarter Temple drove 36 yards for the tying score. Dick Stafford got the six points on a 10-yard run; the extra-point try failed. Waco got the ball, however, and quickly regained their lead. The touchdown drive covered 57 yards. Roy Garner took two passes on the march from Ronald Benson; the last one was good for a 22-yard score. Donald Poston's kick was good for the extra point.

The hustling Wacoans still hadn't finished for the

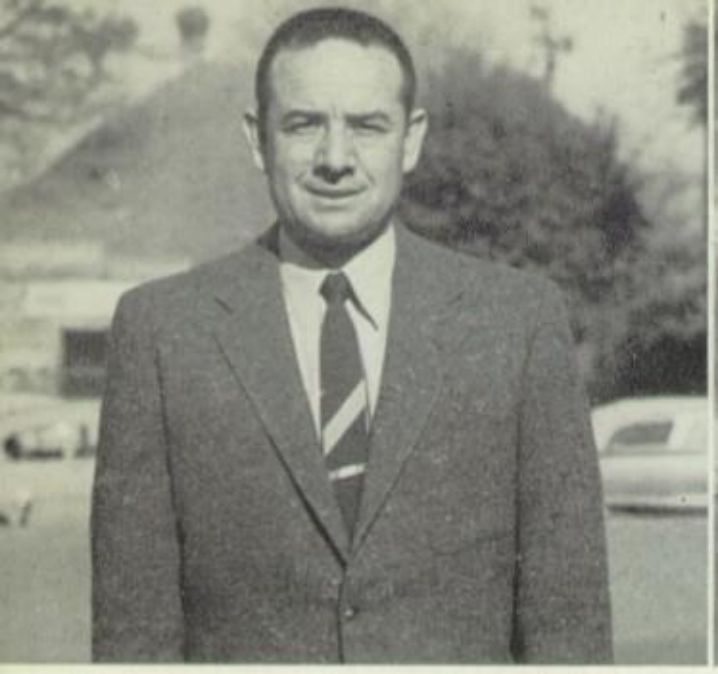

MR. JOHN RIOLA
Backfield Coach

MR. WAYNE GARDNER
End Coach

MR. JACK PRICE
Backfield Coach

half. Temple took the kickoff and couldn't go; they punted to the Tigers on the Waco 12. On the second play Roy Garner sped 90 yards for the touchdown. The extra-point kick was wide, and the halftime score stood 19-6.

Waco's final three points came on an 11-yard field goal in the last quarter. The final score was Waco 22, Temple 6.

WACO-POLY

The Tigers took the lead early in the battle with the Parrots from Fort Worth and never relinquished it. The Tigers kicked off to open the game, and a few minutes later, following a Poly punt, they got their first touchdown by moving 77 yards. Halfback Tommy Patterson got the score on a 47-yard run after taking a pitchout; Joe Oliver's try for point was no good. After the kickoff following this touchdown, a Parrot pass was batted into the air by the Waco line and intercepted by Bengal tackle Marshall Saunders on Waco's 49. Two plays later the Tigers added another marker on a 20-yard pass from Ronald Benson to Roy Garner. Oliver's placement was again no good, leaving the score Waco 12, Poly 0.

A Parrot drive late in the first half halted after getting as close to the Waco end zone as the 3-yard line. Waco finally gained possession on its own 9-yard line, and halfback Patterson, on the first play from scrimmage, sprinted 91 yards for the Tigers' third TD. The extra-point try, this time by Donald Poston, was again wide.

The Tigers took the second half kickoff and marched 57 yards to score again. Once again the six points were produced by a pass from quarterback Benson to halfback Garner. This time the play carried for 26 yards. Donald Poston kicked the extra point; the score was Waco 25, Poly 0.

Later in the second half the Tigers got their last touchdown on a run of 38 yards by back Tim Williams

Tim Williams
Halfback

Tommy Patterson
Halfback

Don Buice
Halfback

Don Bouldin
Fullback

Munroe Denison
End

Roy Garner
Halfback

Donald Poston
Fullback

Tommy Blackburn
Fullback

Sam Fason
Halfback

David Hawkins
Halfback

MR. E. B. JONES
Trainer, Kitten Coach

MR. DICK LINDSAY
Kitten Coach

to climax a 66-yard drive. Poston kicked goal again. Poly scored twice late in the game against Waco's reserves, and the final score was Waco 32, Poly 13.

WACO-BRACKENRIDGE

Waco took to the air in their fourth game of the season against the Brackenridge Eagles from San Antonio and secured an easy win. Brackenridge offered plenty of weight and rushing defense, but their aerial defense and attack were strongly lacking. After exchanging several punts with the Eagles, Waco finally started to roll and got the game's first touchdown late in the first quarter. Drew Morris set up the score with a 64-yard punt return, and Donald Poston ran 6 yards for the TD and kicked the point.

With six minutes remaining in the first half the Tigers struck again on a 66-yard pass play from Roy Garner to Tommy Patterson. Poston's kick left the score Waco 14, Brackenridge, 0. After the kickoff following this touchdown, the Eagles fumbled and Bobby Saffle recovered on the Brackenridge 38. The Bengals moved to the Eagle 8 on mostly ground plays, and from that point Don Poston kicked a field goal to increase Waco's lead at the half.

The Tigers received to begin the second half and started a 51-yard touchdown march. Ronald Benson completed two passes in the drive; the last one, to Roy Garner, was good for 23 yards and a touchdown. Poston converted once again, leaving the score Waco 24, Brackenridge 0. After the kickoff the Eagles couldn't move and punted to Waco. Tim Williams gave the Bengals another good punt return for the night by carrying the kick back 56 yards to the enemy 7. Benson then threw for a touchdown to end Richard Diamond, and Joe Oliver's kick was good.

Brackenridge got their only score of the evening on a

Tommy Athey
Tackle

Jim Craig
Center

Ronald Benson
Quarterback

Tommy Pettigrew
Center

Dickie Vitek
Quarterback

Johnny Morrow
Halfback

Drew Morris
Halfback

Joe Ward
Tackle

Tom Stollenwerck
Quarterback

Joe Holstead
Center

pass interception and runback of 35 yards by guard Jerry Quinn. After a scoreless fourth period, the game ended with the score Waco 31, Brackenridge 6.

WACO-ARLINGTON HEIGHTS

The Tiger's first big test of the season came against the Arlington Heights Yellow Jackets of Fort Worth, and the test proved too much for Coach Carl Price's boys. Costly fumbles helped give them their first defeat of the season. The Bengals kicked off to begin the contest, and the boys from Fort Worth promptly drove 47 yards for a TD.

A fumble set up another Arlington scoring drive of 25 yards just a few minutes later. The Tigers then took the kickoff and got back in the game by a 65-yard scoring march. Roy Garner went over from 15 yards out, and Donald Poston converted. The Tigers took an Arlington punt in the second period and went 65 yards for another six points. The point attempt wasn't good, and the score was Waco 13, Arlington 13. Arlington Heights then matched that six points with a scoring thrust of its own to lead at the half.

Two Tiger fumbles early in the third quarter set up two more Yellow Jacket scores, and Fort Worth now led 32-13.

Waco, though, wasn't through for the night. Tim Williams picked off an Arlington pass later in the quarter, and the Tigers drove 55 yards on two plays to score. Garner ran 53 yards for his third TD of the night, and Poston kicked the point.

Arlington took the following kickoff and ended Waco's hopes for the night by a 61-yard scoring surge. The game ended with the score Waco 20, Arlington Heights, 39.

WACO-CENTRAL

The Bengals rebounded from their loss to Arlington Heights to trounce the Central High Cardinals of Oklahoma City by a score of 56-6. Waco, however, didn't turn the game into a rout until the last period and actually trailed at one time in the contest. In this victory the Tigers scored more points than any Tiger team since the 1944 Bengals, who crushed Hillsboro 65-6. It also marked the first time in history that the Tigers played a team having a Negro.

While Tyler scouts watched from the pressbox, the Wacoans picked up only 37 yards rushing and three first downs in the first half. Waco led, however, at the intermission, 7-6, on a 35-yard runback of an intercepted lateral by Roy Garner and Donald Poston's first of eight straight conversions for the night. Central's only score of the evening came in the first quarter on a Cardinal pass interception. The Tigers quickly proved their superiority in the second half. They took the kickoff and moved 55 yards for a touchdown. Donald Poston made the TD and kicked the extra point. Late in the same period a Benson-to-Garner pass added six to the Waco lead.

In the fourth quarter the Tigers couldn't be halted. After the first string retired from the game, the "subs" did as good a job or better than the starters. Don Bouldin and Donnie Buice each carried for two touchdowns, and Ronald Benson carried for the other. In all it was a 35-point period, and the final score stood Waco 56, Central 6.

WACO-TYLER

Waco's first district game of 1955 was against the Tyler Lions, and the East Texans had too much for the Tigers. Tyler, the team that advanced all the way to the state finals before falling to mighty Abilene, didn't control the game all night, however. Waco took the field to begin play with great spirit and a strong desire to pull the upset of the season.

Early in the first quarter, Tiger Joe Ward re-

Wilson Tarver
Tackle

Ben Pate
Guard

Paul Anderson
Tackle

Jimmy Garrett
Guard

Bobby Saffle
Guard

Charles Stinson
Guard

Walter Reece
Halfback

Joe Oliver
Tackle

Roger Crawford
End

Arthur See
Tackle

covered a Lion fumble on the Tyler 15. Three plays later, halfback Garner ran 7 yards to put Waco in the lead. Donald Poston added the extra point. The Bengals threatened two more times after this by recovering a fumble and intercepting a pass, but each time they were denied a score by a stout Tyler defense. On the second scoring try, the Lions recovered a Waco fumble on their own 14. The Lions wasted no time in scoring as Joe Leggette sped 86 yards for a TD and all-stater Charles Milstead tied the score with his extra-point kick. After an exchange of punts late in the first half, Tyler took the lead for the first time in the game. A Waco pass was intercepted by Milstead and returned to the Tiger 12. Ken McGuire quickly ran for the touchdown, and Milstead converted. The score at halftime was Waco 7, Tyler 14.

The second half was dominated by the more experienced Lions. A blocked Tiger punt just after halftime set up a 23-yard scoring spree for Tyler. Milstead carried for the final three yards, and his kick was good. Waco took the kick and tried for a first down with a yard to go on its own 35. The try failed, and from that point Tyler got its fourth touchdown. With five minutes left in the game, Tyler moved 60 yards to end the scoring for the evening. Thus, Waco's first effort in district play was a losing one, and the final score was Waco 7, Tyler 35.

WACO-HIGHLAND PARK

Waco still had hopes of a tie for the district title when it entertained the Highland Park Scotties at Muny Stadium. However, the Scotties' alertness and a poor performance by the Tigers combined to drop the Bengals from the title race.

Highland Park received to start the game and fumbled on the first play from scrimmage. Waco could manage only eight yards on four plays, though, and the Scotties gained possession on their 24. Here they began a 76-yard drive for a touchdown which covered nine plays. A conversion made the score 7-0. Early in the second quarter, following a Scottie punt, the Tigers fumbled. Highland Park recovered on Waco's 30, scored

Captains Roy Garner, Tommy Patterson, and Aubrey Conner

Aubrey Conner
Guard

Kenneth Gilbert
Tackle

Marshall Saunders
Tackle

Dean Conner
Tackle

A Tiger halfback meets a Temple ball-carrier hard as Read Ambler, Aubrey Conner come in to help.

on a 4-yard off-tackle slant, and the conversion try was good.

Waco took the ensuing kickoff, couldn't go, and punted to Highland Park's 31. Two plays later David Hawkins intercepted a Scottie pass and returned the ball to the 25 of Highland Park. Waco then got back into the game by scoring in six plays. Poston got the touchdown on a one-yard plunge and converted also. The Scotties received the kickoff and scored again before the half ended with the score Highland Park 21, Waco 7.

Donald Poston accounted for seven points again. The final score was Waco 14, Highland Park 21.

WACO-WICHITA FALLS

This rivalry always seems to end in a shutout, and 1955's game was no exception. The Coyotes were anxious to avenge a 28-0 loss to the Tigers a year earlier and reversed the score on Waco. Wichita Falls combined a great defense and a strong offense to hand the Bengals another district loss. The Tiger offense was held to a standstill by the Coyotes, but Waco's defense did a good job in holding the Wichita Falls offense to four touchdowns. The Bengal defense was led by backs David Hawkins and Ronald Benson; ends Johnny Tristan, Donnie Anderton, and Read Ambler; tackle Marshall Saunders; and guards Aubrey Conner and Jimmy Garrett.

The opening kickoff went to Wichita Falls, and the Coyotes started a 90-yard touchdown march. The extra-point kick was good.

Waco took the kickoff and attempted to tie the score. Tommy Patterson sped for 13 yards, but the drive ended on the Waco 44. In the second period the Coyotes scored again on a fourth-down pass of 32 yards. The kick was again good. The halftime score was Wichita Falls 14, Waco 0.

The Coyotes wasted no time in the second half as they took the kickoff and moved 71 yards for a score. Early in the last quarter Wichita Falls increased its lead, leaving the final score Waco 0, Wichita Falls 28.

WACO-STEPHEN F. AUSTIN

Waco's Tigers moved to a quick first quarter touchdown and then held off the Austin Maroons the rest of the way to gain a 7-7 tie in their season finale. Donald Poston, Tommy Patterson, and Tim Williams led the Tiger attack, while Ben Pate, Sam Fason, Joe Ward, and Jimmy Garrett sparked the Waco defense. It was a rugged defensive game; Austin led in first downs, and the Tigers led in rushing and passing.

Austin kicked off to Waco to open the game, and the Bengals returned the kick to their 34-yard line. From this point Waco moved to its only touchdown of the night. Quarterback Tom Stollenwerck passed to Patterson for 42 yards on the first play. Donald Poston drove over guard from one yard out six plays later to score. Poston also added the extra point to give Waco a 7-0 lead. After exchanging several punts Austin gained possession on the Tiger 47 at the start of the second period. Bill Gattis ran wide, and David Pollard ran up the middle to lead the Austin drive. John Babcock scored on a one-yard plunge for the Maroons, and Arthur Driskell got the conversion to tie the score.

Waco was forced to play most of the third quarter in its own end of the field but managed to halt two Austin scoring attempts. In the fourth quarter David Hawkins returned an Austin punt to the Maroons' 39-yard line. This Waco march died, however, and the Tigers were forced to punt. During the remainder of the game Waco was forced to rely on a strong defense to preserve the tie. The defense was equal to the occasion, and the game ended with the score Waco 7, Stephen F. Austin 7.

Donnie Anderton
End

Fred Weekley
End

Richard Diamond
End

Johnny Tristan
End

Read Ambler
End

John Louden
Manager

Tommy Tooker
End

John Hugh Johnson
Manager

Dale Sanders
Halfback

Albert Taub
Manager

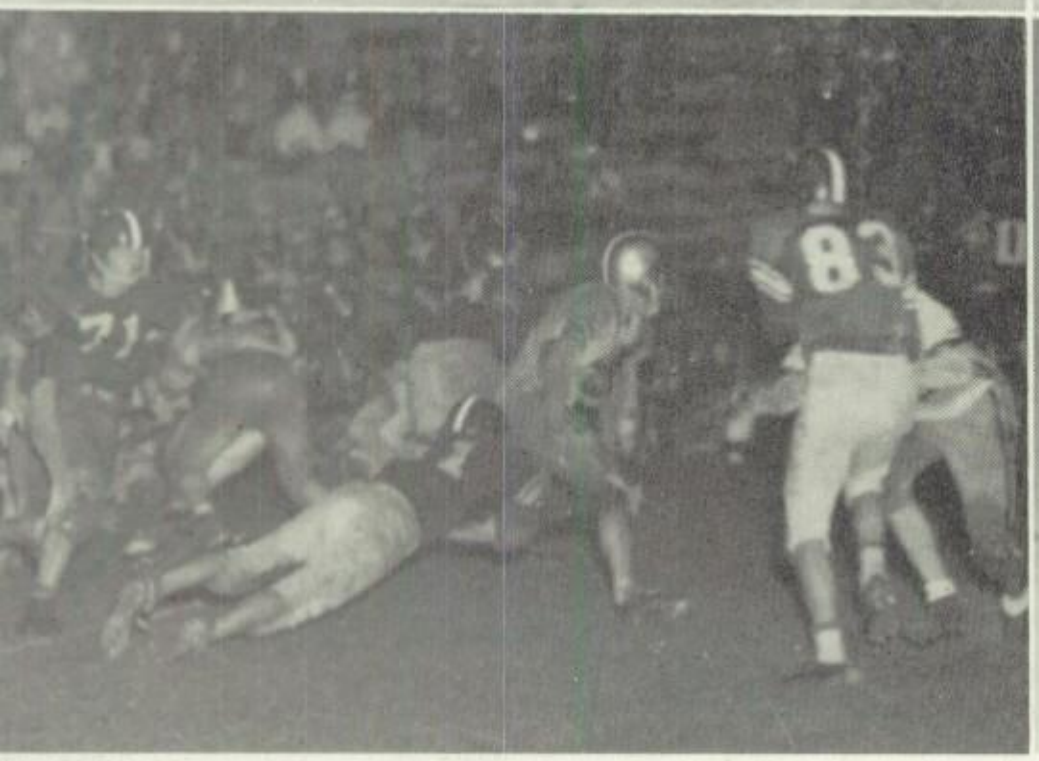

1. Roy Garner totes the ball for a long gain as Waco defeats Central of Oklahoma City.

2. Austin converges on a Waco ball-carrier in the exciting Waco-Austin game.

3. Patterson cuts through a big hole in the Austin lines as Jimmy Garrett leads interference.

4. Blockers Craig, Pate, and Gilbert help clear the way as Patterson runs against Austin.

5. Benson slips away from a muddy tackler as Waco defeats Temple.

6. Poston is touchdown-bound as Central pursues in vain.

1. David Hawkins is tripped up after carrying in Tyler game.

2. Don Buice skirts end for some needed yardage against the Tyler Lions.

3. Richard Diamond pulls a Wichita Falls tackler for a few extra yards.

4. Tim Williams finds rough going as he carries the ball in the Waco-Tyler game.

5. Tommy Patterson bids a Wichita Falls tackler a glaring farewell as Donald Poston clears the way.

6. David Hawkins makes two would-be tacklers look frustrated as he makes a long run against Highland Park.

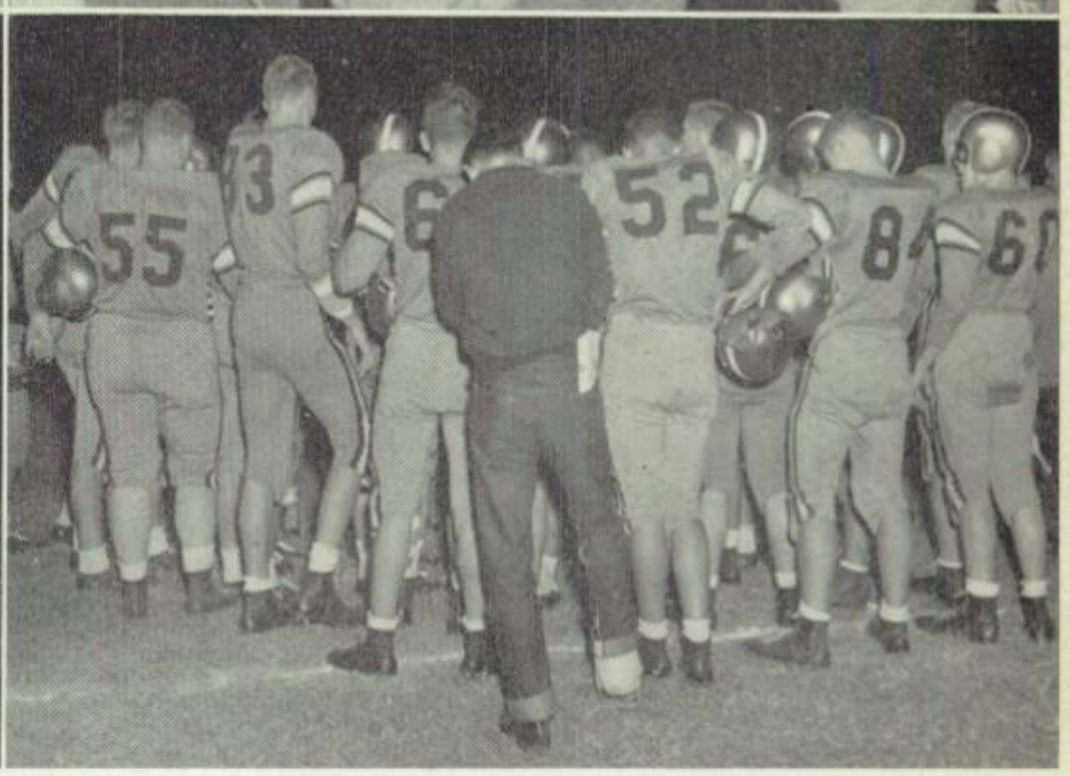

1. A warm practice session on Fourth Street field.

2. Happy early dressers wait for the truck

3. Co-captains Johnny Tristan and Donnie Anderton meet with the Poly co-captains for the toss of the coin.

4. Tiger coaches deeply engrossed in the action of their pupils.

5. Tense moment in the Waco-Wichita Falls game.

6. Tigers huddle around Coach Price as he gives pre-game instructions.

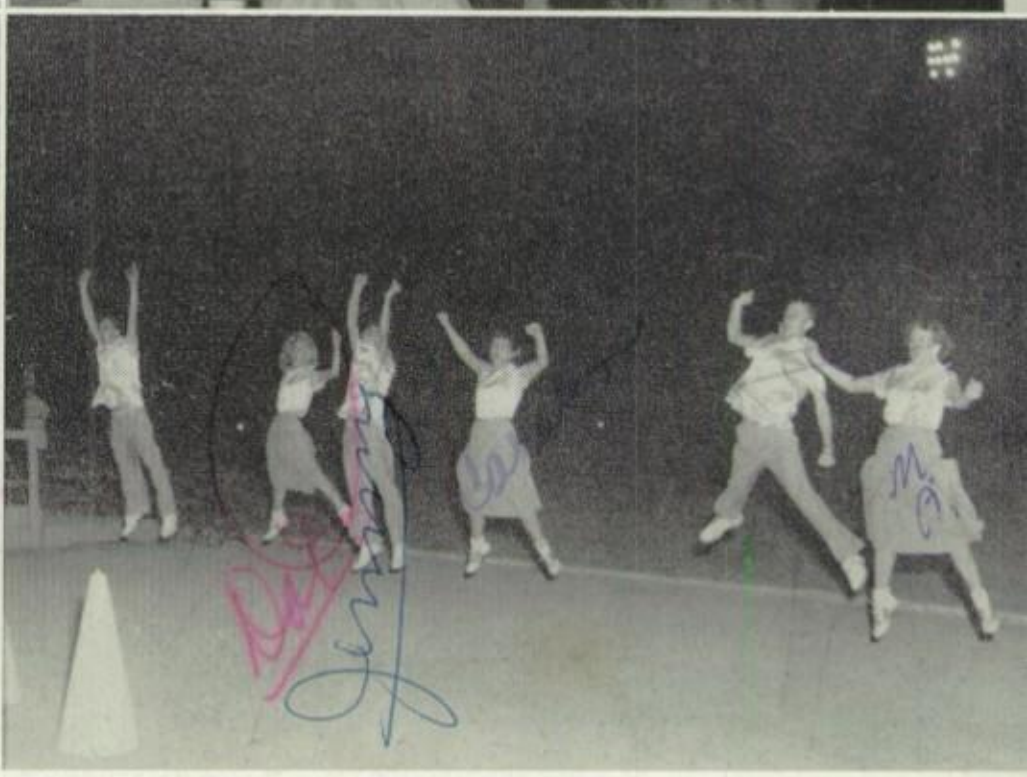

1. Yell leaders Hall and Hawkins commend alternate Massey for his Poly poster.

2. Dardenites Hambleton and Jenson plan floo-floo sales with assistance of Prof Bengal.

3. Pep rally for Tyler game.

4. Buy a ribbon and back the Tigers, say yell leaders Hawkins and Moen.

5. This is the way they make those posters.

6. Yell leaders up in the air over "Hold That Tiger."

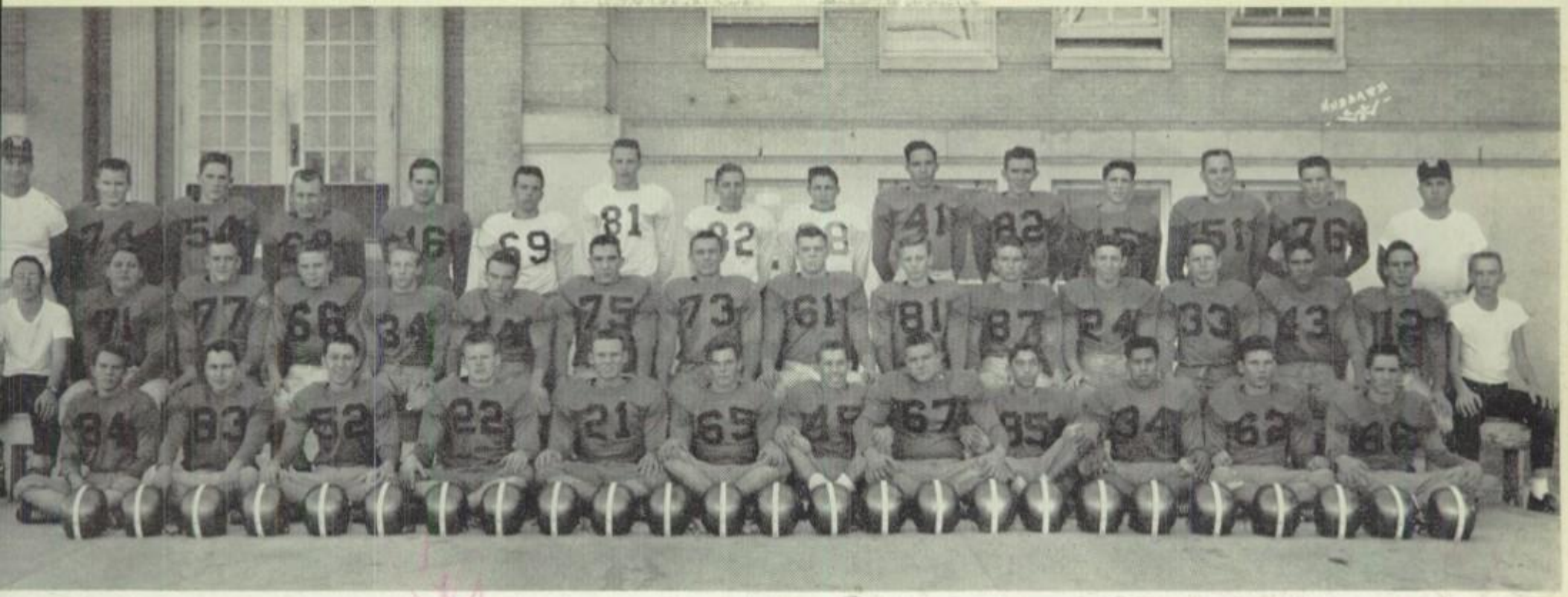

Row 1: Curlee, Monroe, Gibson, Lamb, Eichelberger, Felps, Shumate, Lewis, Reyes, Hurtado, Odell, Daniels

Row 2: Mgr. Hoover, Slaughter, Higgins, Files, Ford, Holland, Price, Stogdill, Martin, Bowden, Young, Moore, Trousdale, Phipps, Hughes, Barrett

Row 3: Mr. Lindsay, Crumpton, McBride, Harmon, Hambleton, Allen, Buchschacher, Mitchell, Knowles, Bettinger, Baker, Maxwell, Brooks, Wynn, Mr. Jones

KITTEN FOOTBALL

Coaches: Mr. E. B. Jones
Mr. Dick Lindsay

Kittens	6	Lampassas	8
Kittens	26	Austin B	7
Kittens	0	Teague	27
Kittens	6	Austin B	12
Kittens	0	Itasca	20
Kittens	6	Mexia	32
Kittens	13	Corsicana B	0
Kittens	7	Temple B	19

Eichelberger picks up yardage against Austin B.

Martin, Files, and Price lead the way for a gain against Austin B.

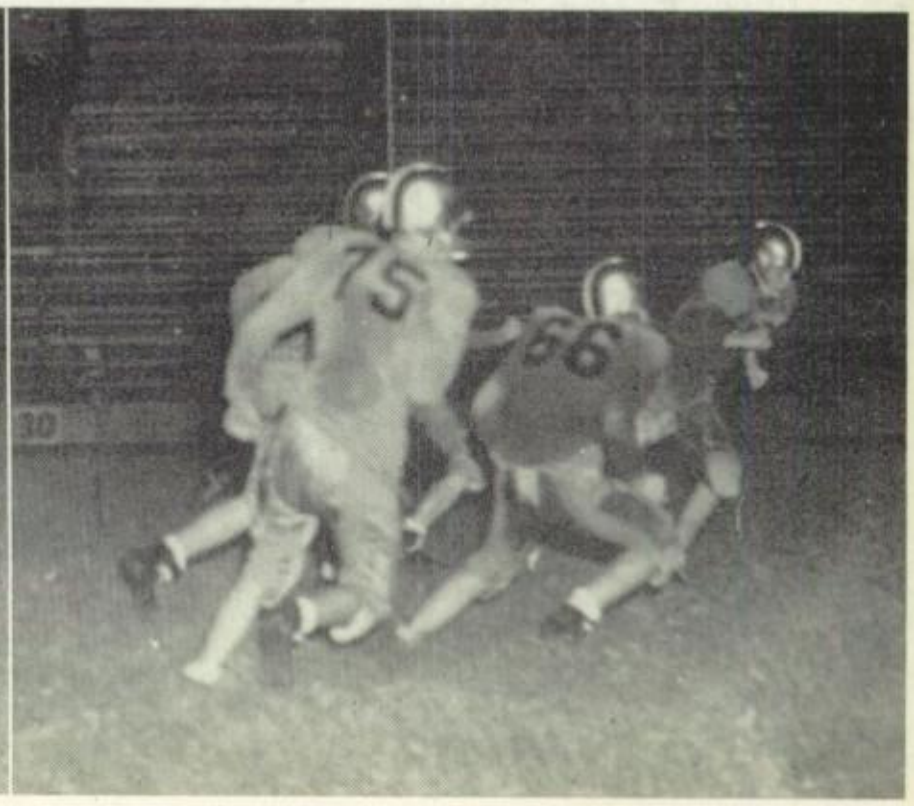

TIGER YELL LEADERS

Randy Price

Jimmy Moen
Mary Ann Lindley
Dorothy Hawkins
Carolyn Hall

Jimmy Kleypas

Sponsor: Mrs. O. H. Beaty

The 1955-1956 Season

The 1955-56 Tigers were one of the most inexperienced Tiger teams in recent years, yet by the end of the season they showed signs of great promise for next year's campaign. Waco won thirteen out of twenty-four games played during the year and finished third in district play with a 4-4 mark. While establishing this record the Bengals entered three tournaments. They finished fourth in the 4-A, 3-A division of the Coca Cola tournament at Waco, advanced to the semi-finals in the Temple tournament before losing, and finished fourth in the Dr. Pepper tournament at Dallas.

Jimmy Baker was the only returning squadman from last year's great State-finalist team. Buddy Frierson, John Kerr, and George Graves moved up from the Kittens, and sophomore Louis Gonzales was the fifth regular.

The Tigers began season play against North Dallas and came from behind in the fourth quarter to win 47-44. Jimmy Baker paced the Waco scorers with 17 points, and John Kerr had 10 for the night.

Waco went down to defeat in its second game on North Dallas' home court. The Bulldogs had the lead all the way after the first quarter. Waco was led in scoring by George Graves with 13 points. The final score was North Dallas 62, Waco 42.

The Bengals' next opponent was Bryan, and the Bronchos' rebounding gave them a 66-58 victory despite the fact that Waco was more accurate on field goal attempts. Jimmy Baker scored 25 points, and John Kerr, 10 for Waco.

In their first game in the Coca Cola tournament at Waco, the Tigers edged North Side of Fort Worth by a score of 62-61. Baker was again the high-point man with 26 points. Crozier Tech was the next tournament foe for Waco, and the Wolves won 56-54 regardless of a great Waco desire for victory over the defending state champions. Once more Jimmy Baker led Waco in scoring, as he accounted for 22 points. Stunned by this loss, the Tigers dropped their last tournament game to Highland Park, 54-49. The Waco high-point men were

Row 1: Gonzales, Turnage, Kerr, Miles, Niederer, Mgr. Wilson

Row 2: Graves, Turner, Baker, Ambler, Frierson, Freeman, Mr. Keithly

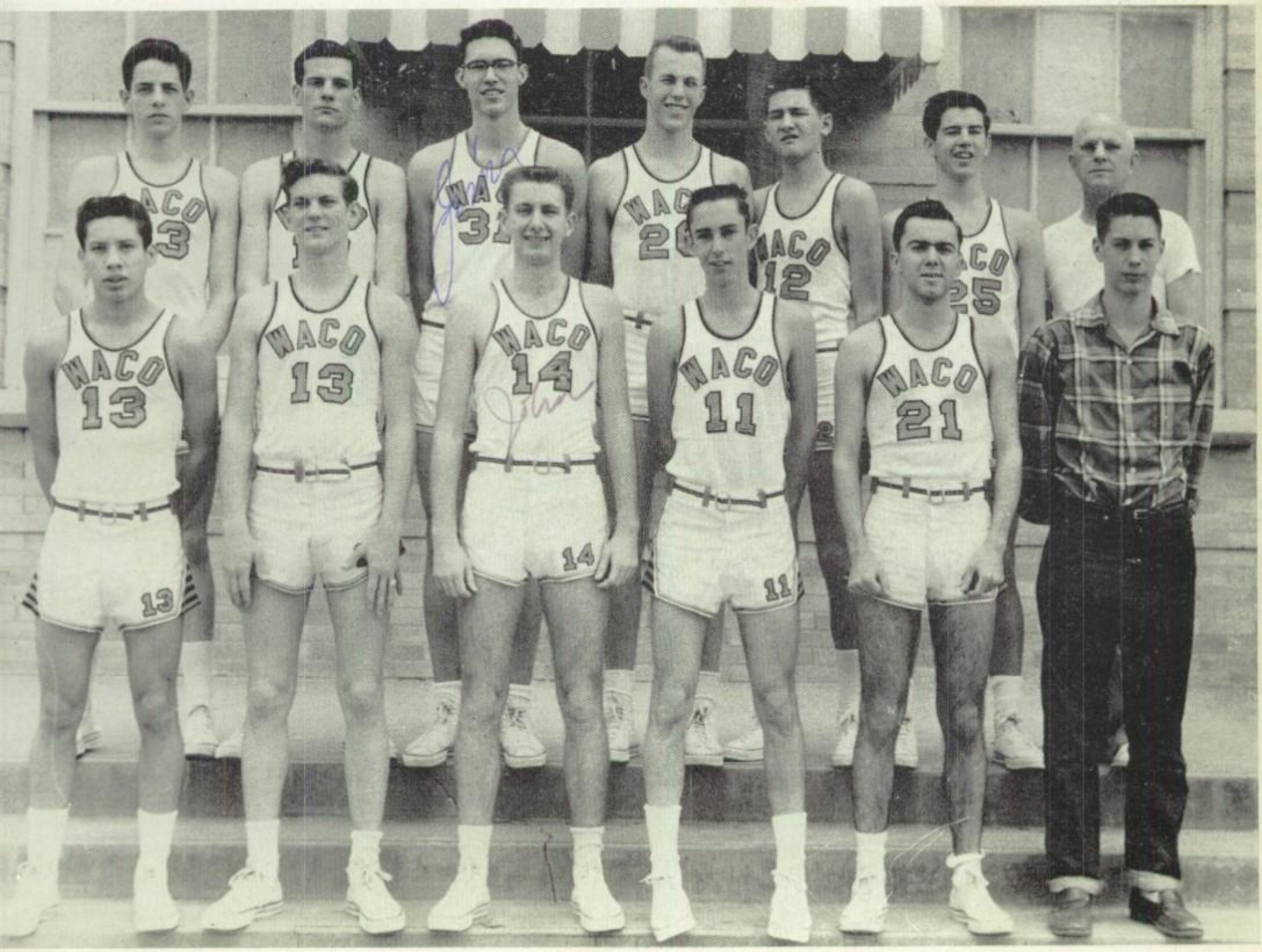

MR. R. B. KEITHLY
Head Basketball Coach

Baker and Buddy Frierson, with 24 and 15 points respectively.

Upon returning to friendly Waco High gymnasium, the Bengals got back on the victory trail by defeating the Bryan Bronchos 59-54. Fine performances by regulars Louis Gonzales and Jimmy Baker, and sub Bob Freeman helped turn back late Bryan surges.

Coach Keithly's Tigers then moved to Temple to participate in the Temple tournament. They easily won their tournament opener by smashing Killeen 75-56, as four Tigers scored in double figures. Jimmy Baker had the highest Waco total, 18 points. The Tigers lost, however, in the tournament semi-finals to Temple, 63-57. Buddy Frierson was the team's "high man" with 15 points.

Waco's return home was a successful one; the team proceeded to gain its 14th straight victory on the home court with a 59-51 triumph over the Sunset Bisons. Jimmy Baker had 20 points, Louis Gonzales had 12 points and played a great floor game, and George Graves added 10 points and rebounded well.

To finish the home-and-home series with the Bisons, the Tigers next went to Dallas. Sunset again fell before them, this time by the score of 52-43. The Bengals rallied in the last three minutes to break a 41-41 tie and pick up this victory. Buddy Frierson was Waco's high man with 14 points.

Three days later Waco was back in Dallas for the start of the Dr. Pepper tournament. Golden furnished Waco's first tournament opposition, and the Tigers gained an easy 51-25 victory over them. George Graves scored 15 points in the rout. Following this, Waco played a fine game in upsetting defending tournament champion Mount Vernon, 51-41. Buddy Frierson played

Jimmy Baker
Center

Luther Turner fights for the rebound in the Waco-Tyler game.

John Kerr
Forward

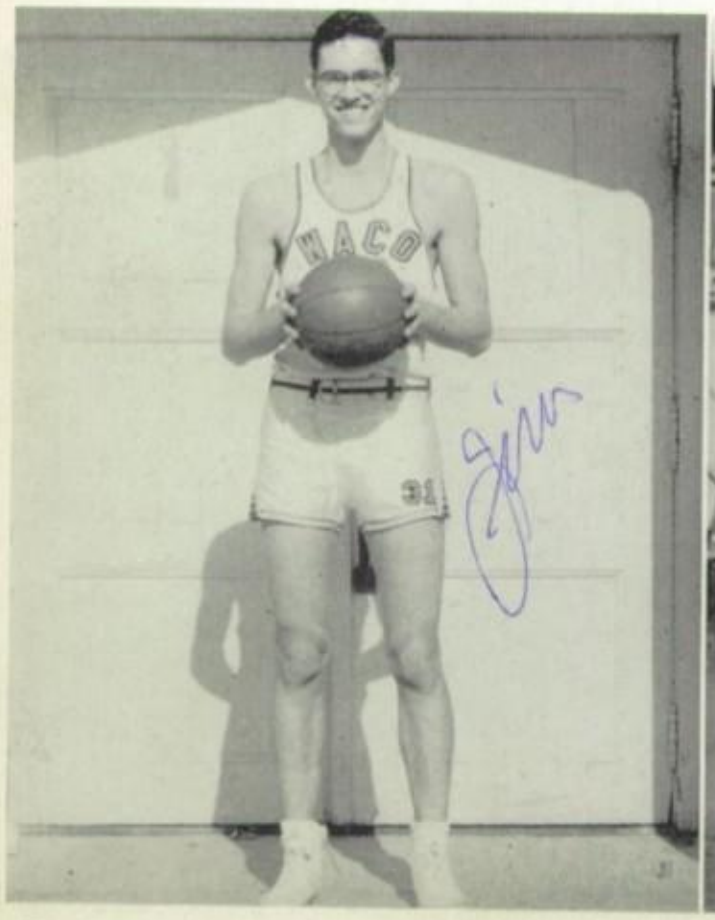

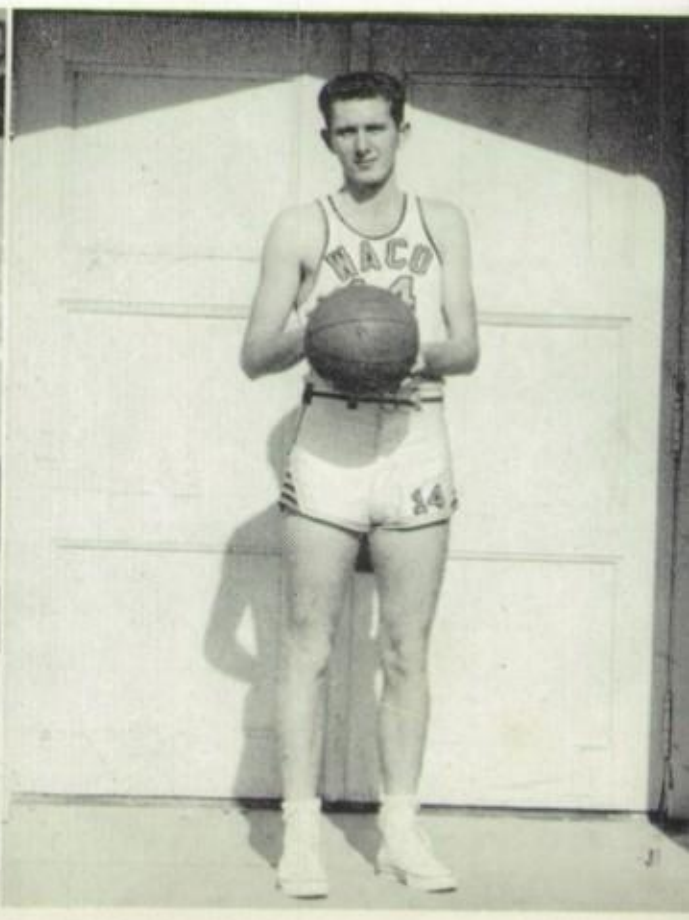

a good game, scoring 18 points. Continuing their great play in the tourney, the Bengals next trounced Woodrow Wilson of Dallas, 71-51. The high point man for Waco was George Graves, who scored 24 for the game. The Waco team then met Crozier Tech's Wolves for the third time in nine months, and in this case the third time wasn't a charm. When Waco's high point man, Buddy Frierson, fouled out with three and a half minutes to go, the score was 50-46 in favor of Crozier Tech. Without him the Tigers fell steadily behind until the Wolves had gained a 59-49 victory. Frierson had 18 points from the field. In the ensuing battle for third place in the tournament, Waco lost to Sunset by a score of 53-49. Frierson and Gonzales each had 12 points for Waco.

With the opening of district play the Austin Maroons invaded the Waco gym, and the result was one of the best games of the year. The Tigers finally slipped by the Maroons 65-60 in overtime on the strength of great team play. Frierson connected for 23 points, while Baker provided 21.

Waco, anxious to repeat as district champ, next met arch-rival Tyler on the latter's home court. The Bengals and Lions were tied at halftime, 19-19, but the East Texans broke the game open in the third period to win 45-36. John Kerr led Waco in scoring with 9 points.

The next district game for Waco was with the Wichita Falls Coyotes, and Waco's 15-game home winning streak ended, as the visitors won, 44-39. Once more the Tigers went to rest at halftime with the score tied, this time at 20-20, and then saw the opposition pull away in the second half. The Tigers were led by Jimmy Baker with 10 points.

The Bengals came through with a good performance in their fourth district game to down Highland Park, 60-57 and maintain their faint title hopes. Tiger for-

Buddy Frierson
Forward

Buddy Frierson shoots a crip-shot against Austin.

Louis Gonzales
Guard

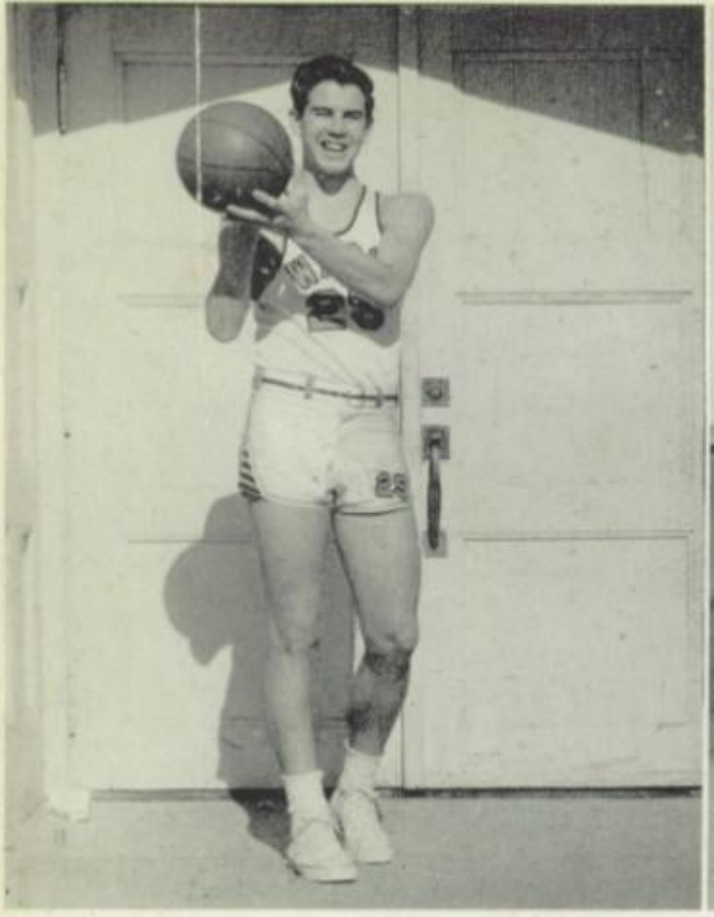

Bob Freeman
Forward

Jimmy Baker jumps high to lay one in against Tyler.

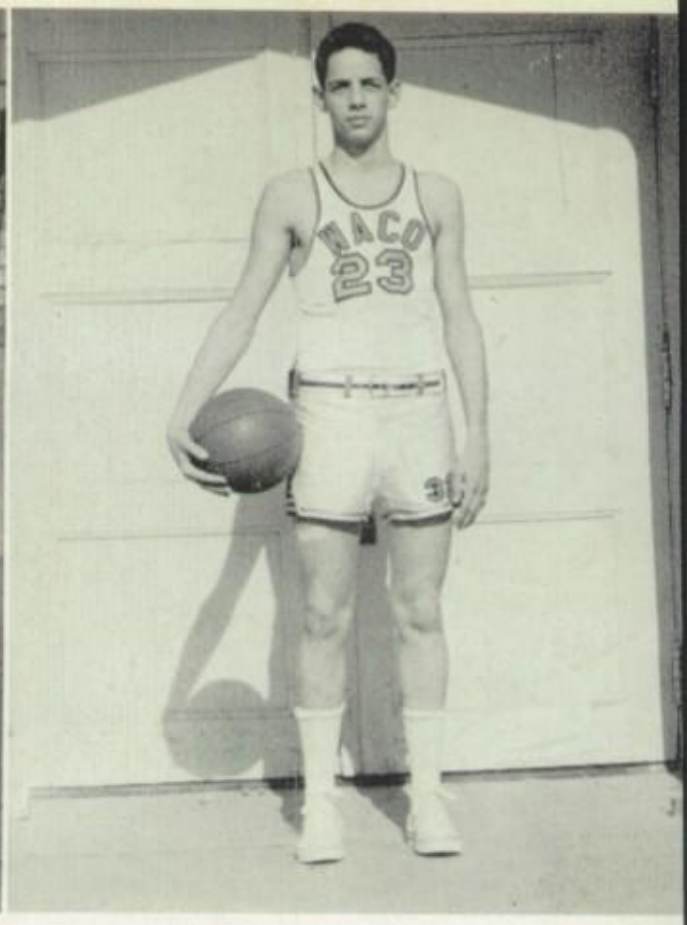

George Graves
Forward

ward Buddy Frierson scored 20 points and helped protect the Waco lead late in the game with his fine shooting.

The Austin Maroons continued their home jinx over Waco as the Tigers lost their next game to them, 45-37. Waco once again lagged in the second half after leading 21-20 at the intermission. Frierson made 14 points, while Baker made 12.

Running up their highest point total of the season, the Bengals rushed past Tyler's Lions in their following outing by a score of 76-67. Every Tiger played a fine offensive game as Waco gained an important "prestige" victory. Baker picked up 19 points; Frierson, 18; and George Graves, 17 for the Tigers.

While Jimmy Baker and John Kerr played their final home games for Waco, the Bengals romped to their second consecutive district win by dropping the Scotties

Ray Niederer
Guard

Bob Freeman springs high to get a tip in the Waco-Wichita Falls game.

Jack Miles
Guard

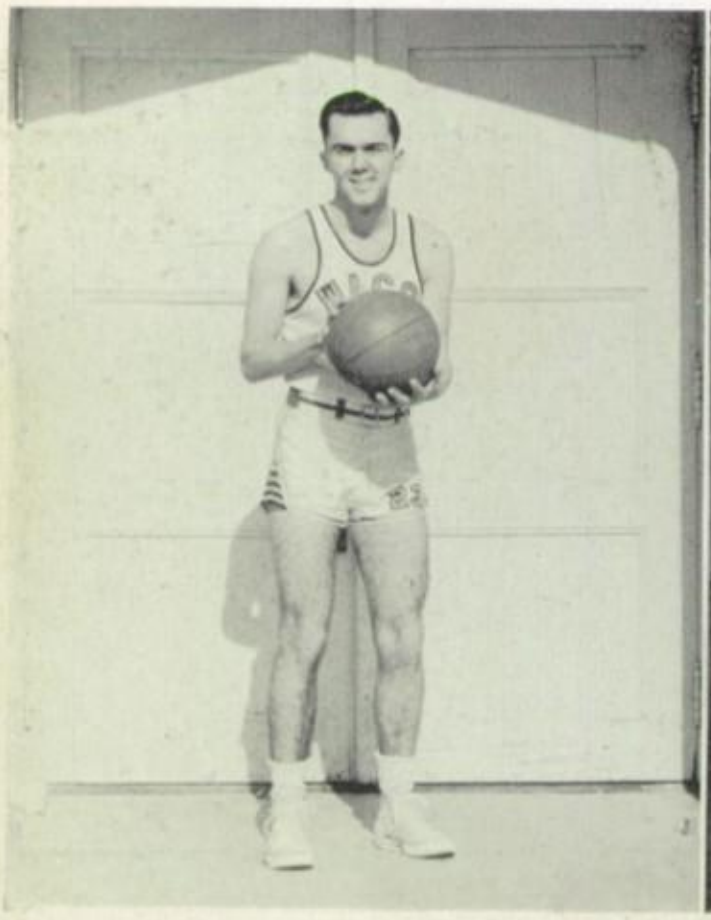

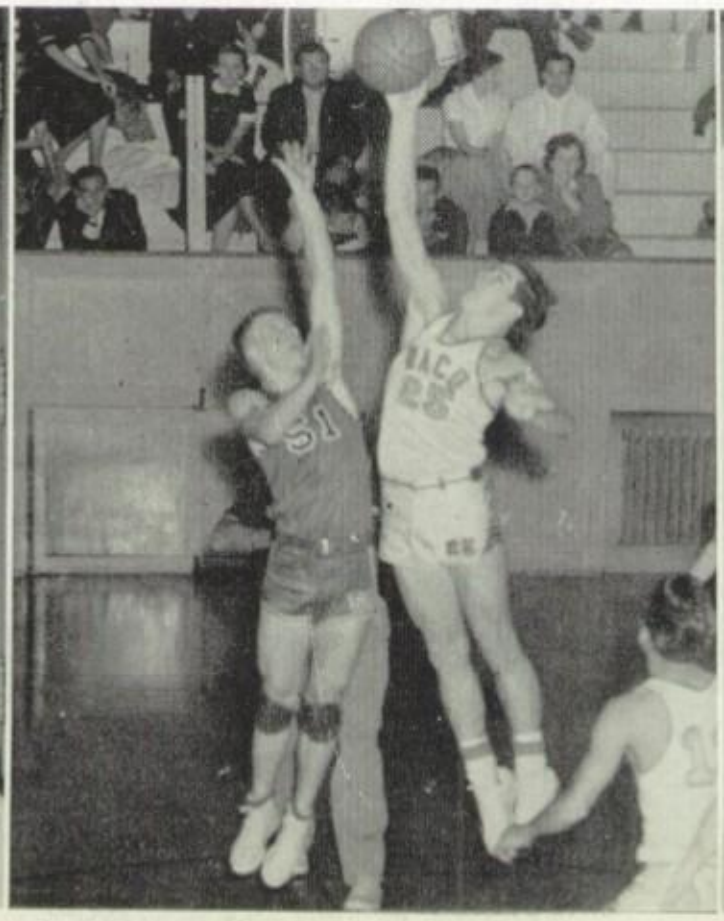

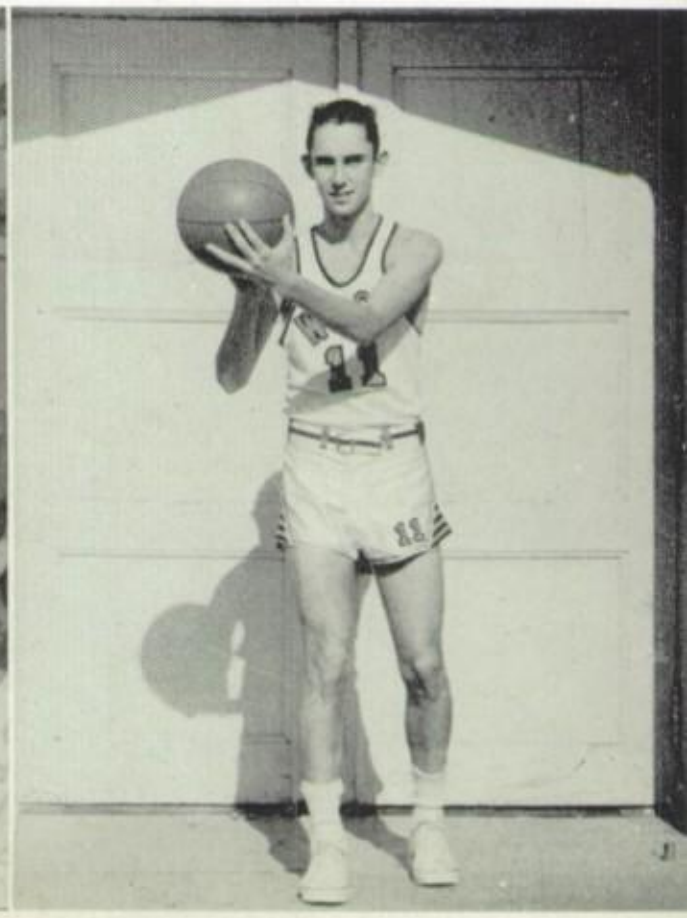

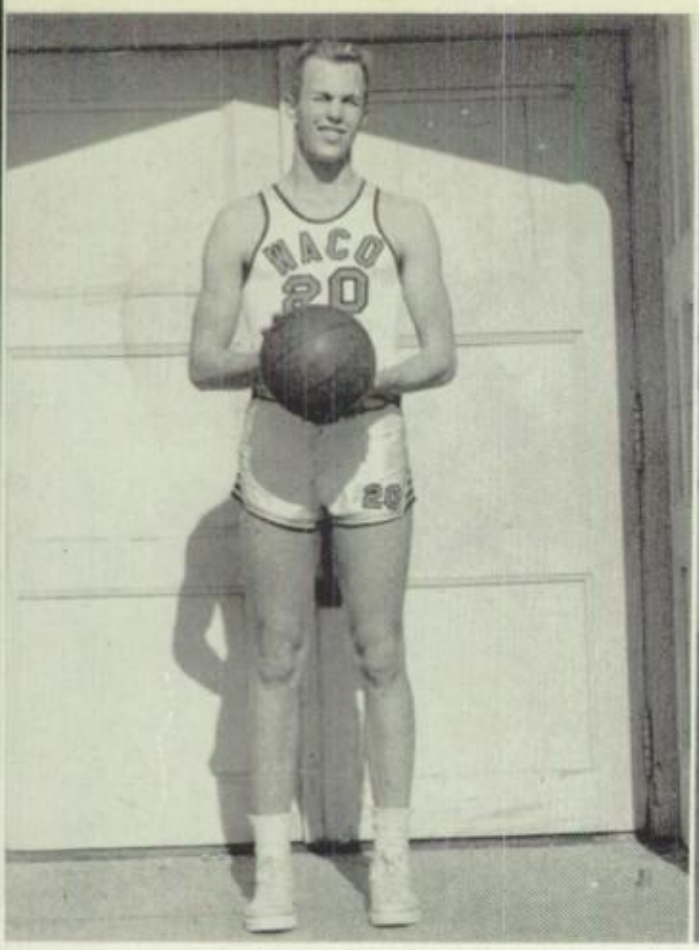

Read Ambler
Center

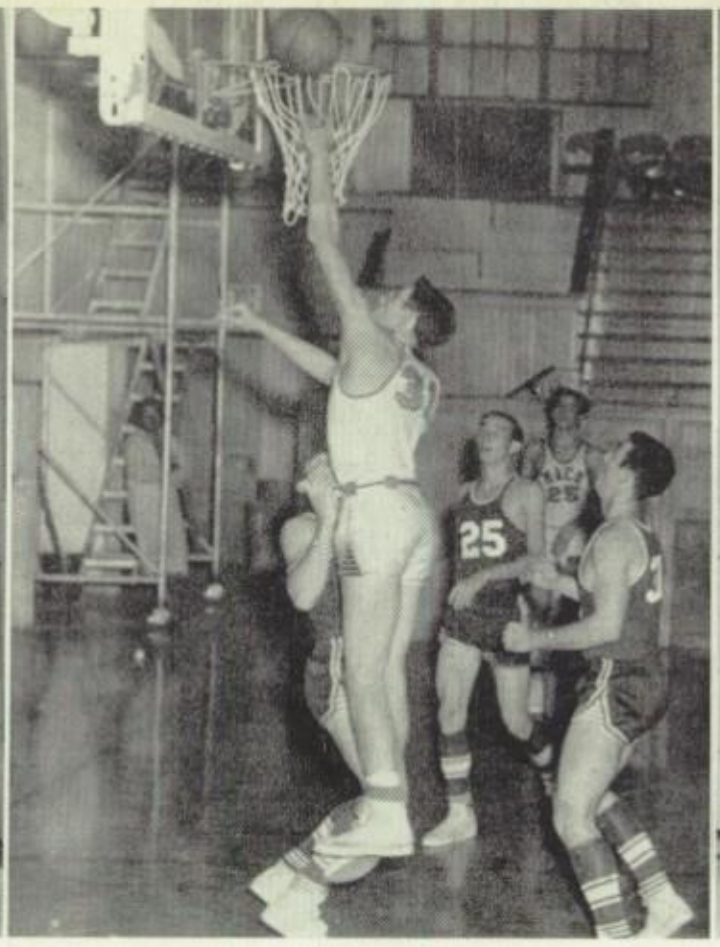

Baker sinks one in the Tyler game.

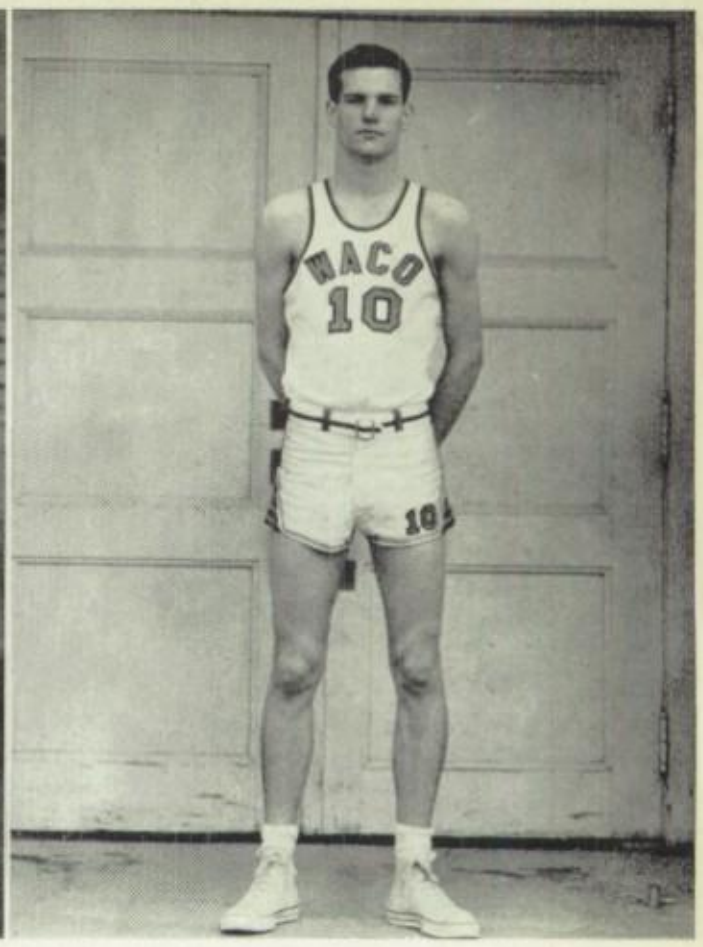

Luther Turner
Center

of Highland Park, 70-53. Waco commanded the game from start to finish and was headed in scoring by Jimmy Baker's 19 points.

Waco saw its final hopes of a tie for the district crown vanish as it dropped its last game to Wichita Falls by a score of 67-53. High men for the Tigers were Frierson with 20 and Baker with 18.

To summarize, the Tigers played some fine basketball during the season and are certain to be even better next year. Jimmy Baker was named to the all-district team and to the all-star team in the 4-A, 3-A division of the Coca Cola tournament. Buddy Frierson made second string all-district and was chosen for the all-star team of the Dr. Pepper tournament. In general, the boys and Coach Keithly deserve a great deal of credit for a job well done.

Marshall Turnage
Guard

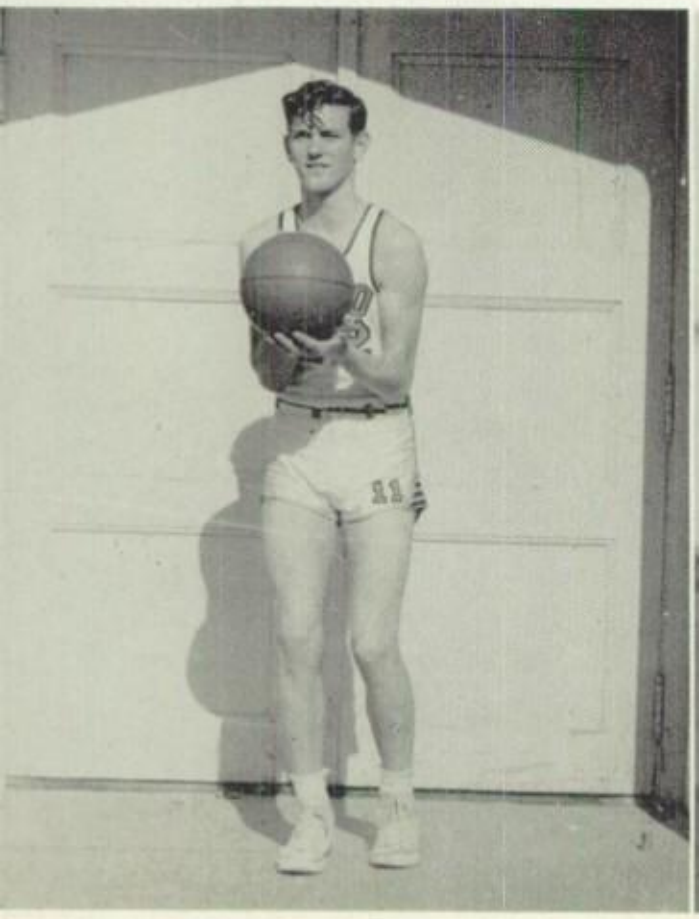

Jimmy Baker nearly dunks one as Highland Park watches helplessly.

Frank Wilson
Manager

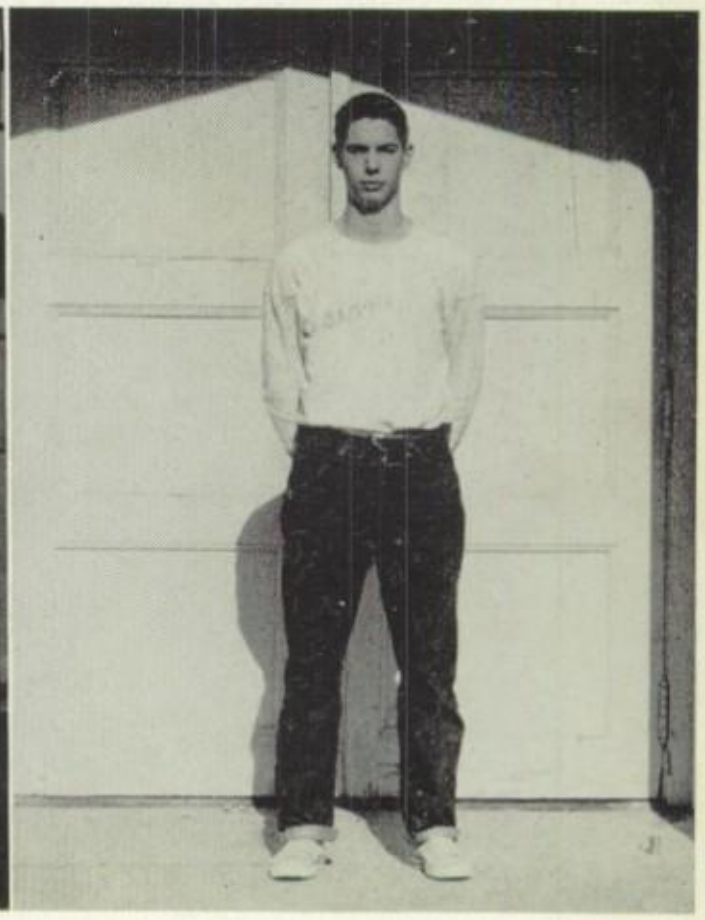

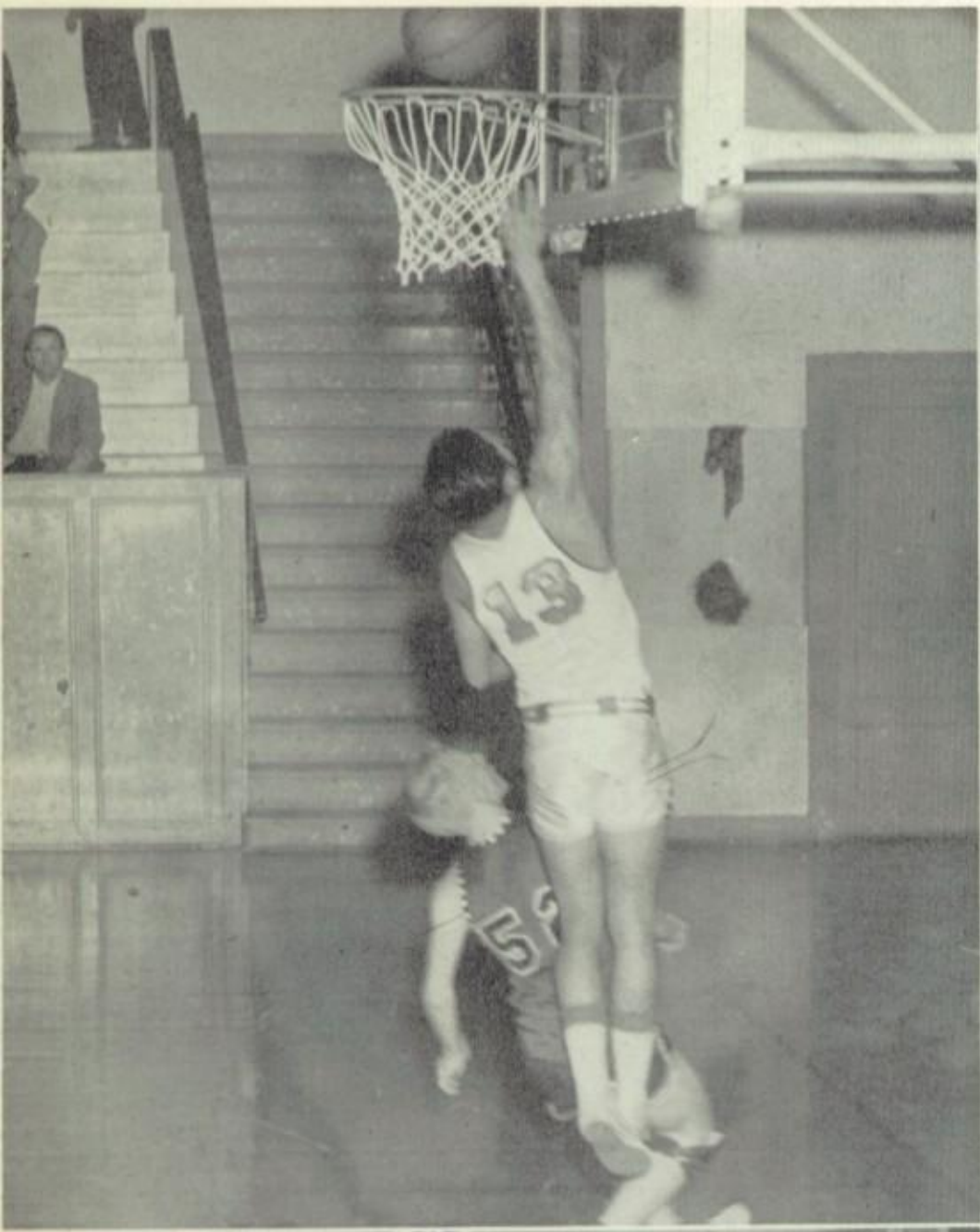

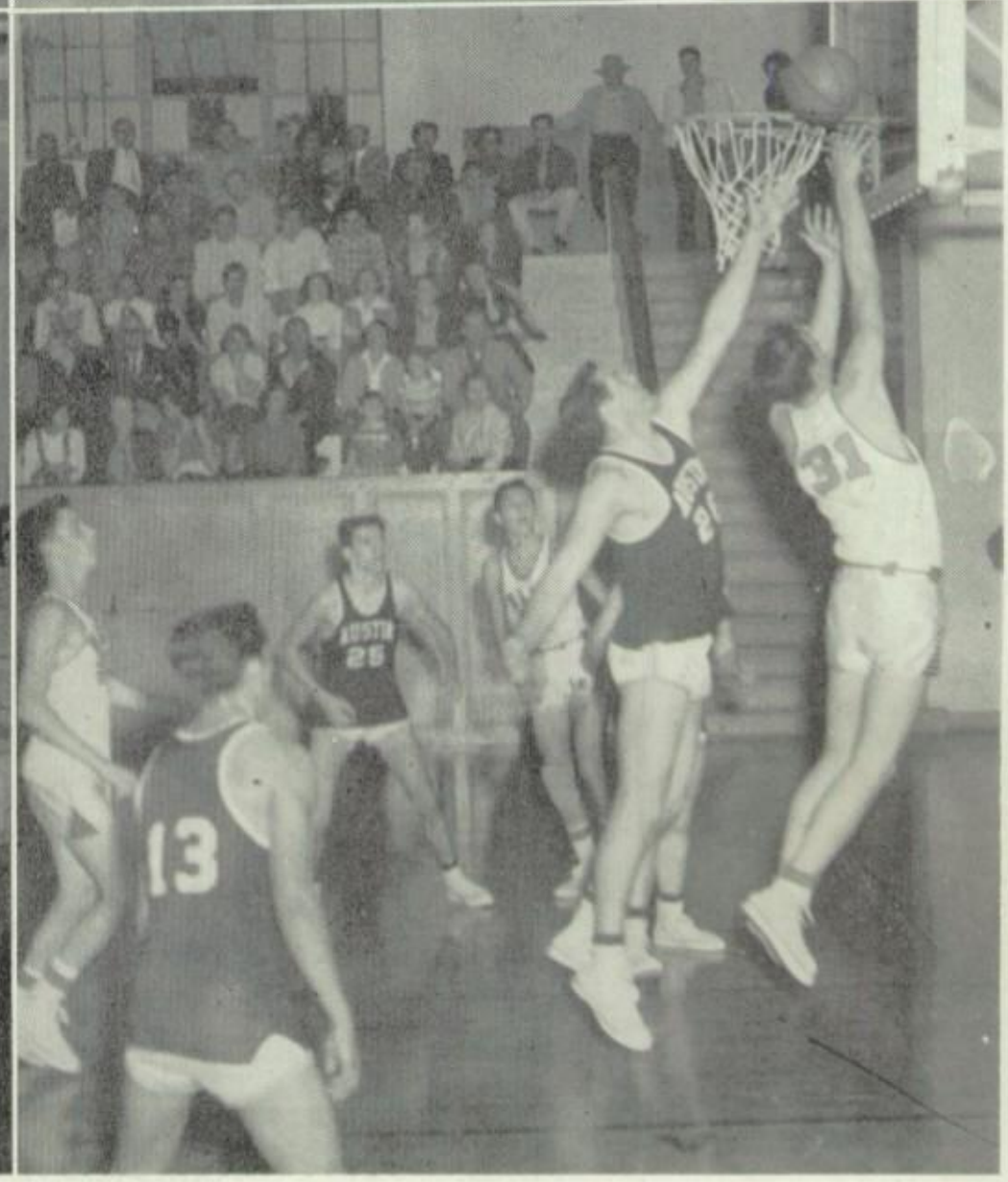

1. Louis Gonzales makes a crip shot in the Waco-Wichita Falls Game.

2. Bob Freeman sinks two points as Tyler's Milstead looks on.

3. Freeman shoots another in the Bryan game.

4. Baker goes over Austin's head to make two.

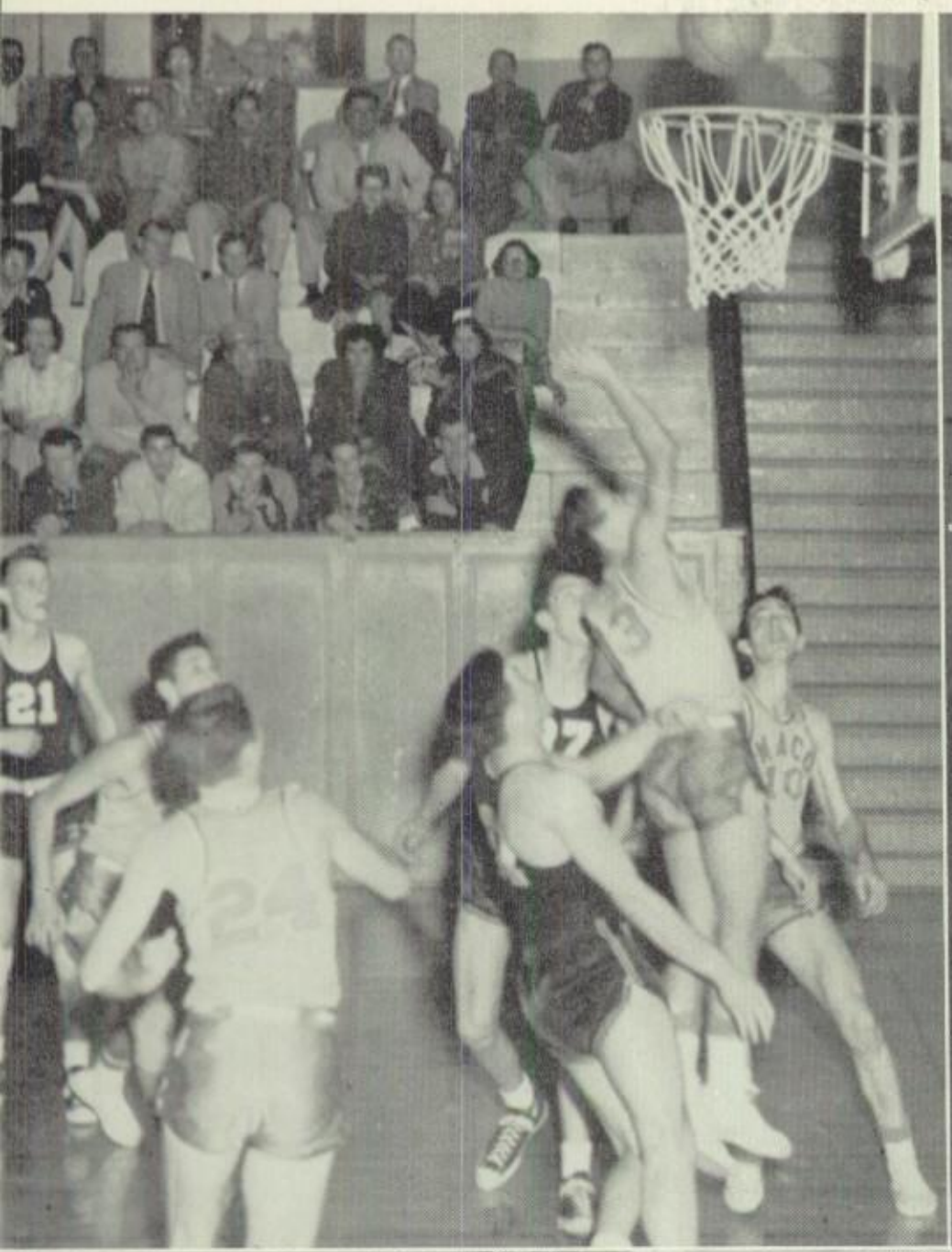

1. Gonzales makes a lay-up in the High-Park game.
2. Baker shoots as Kerr and Turner wait for the rebound.
3. Baker comes up under the basket to score against Austin.
4 Tense action in the Waco-Bryan game.

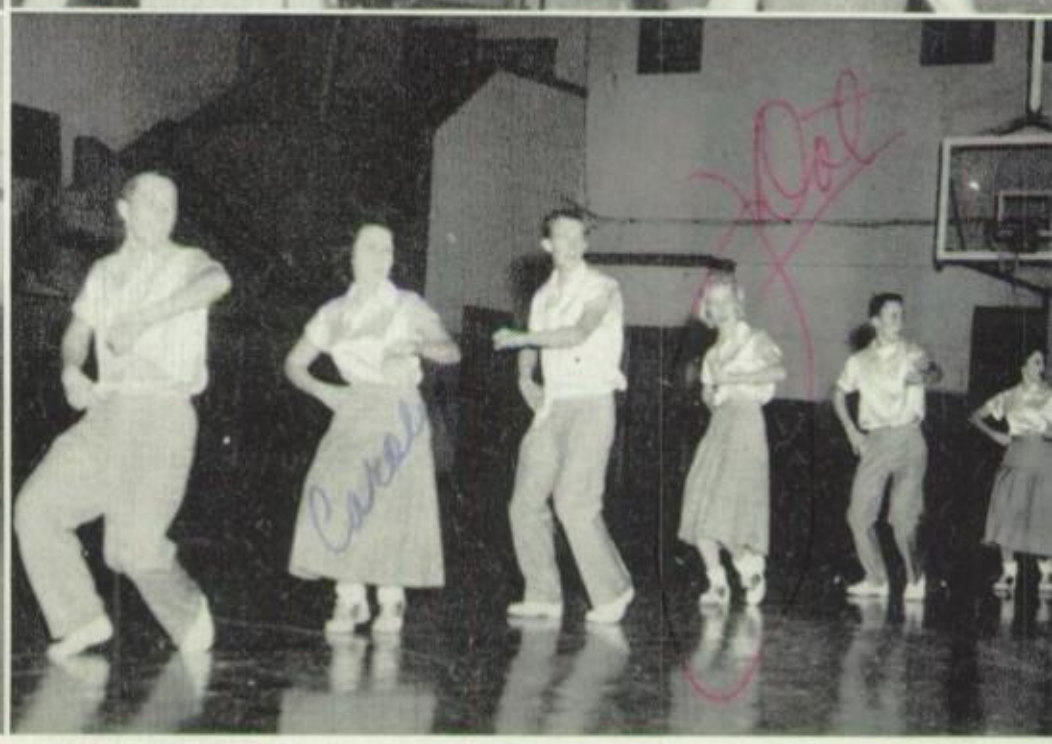

1. The Tiger's Baker and Crozier Tech's Black battle for a rebound.

2. Baker, Graves, and Frierson watch hopefully as Baker's shot goes up.

3. Tigers leave their locker room.

4. Baker hooks one in the Bryan game.

5. Baker jumps high to get the tip in the North Dallas game.

6. Yell leaders at half in Wichita Falls game.

Row 1: Lucas, Goolsbee, Crimm, Diamond, Crumpton, Buice, Bateman

Row 2: Mr. J. Price, Douglas, Henke, Buchschacher, Deaver, Berry, Hruska, Mgr. Washam

Kittens vs. Teague

KITTEN BASKETBALL

Coach: Mr. Jack Price

The Waco High Kitten basketball teams are made up of tenth and eleventh grade boys who are gaining experience for the Tiger ball club. To provide playing experience for more boys, the team was divided into two groups, the Kittens and the "Baby" Kittens. Games were scheduled for both teams. In the '55-'56 season a busy schedule with a total of thirty-four games was played, the Kittens winning sixteen of the contests.

TIGER BASEBALL

Coach: Mr. Johnie Riola

Mr. Johnie Riola *Coach*	Jimmy Klevpas *Second Base*	Johnny Morrow *Second Base*	George Miller *Catcher*	Aubrey Allen *Third Base*
Wayne Hefft *Catcher*	Charles Brame *Right Field*	Pete Gonzales *Right Field*	Paul Anderson *Pitcher*	Jimmy Riess *Second Base*

KITTEN BASEBALL TEAM

Coach: Mr. Dick Lindsay

Row 1: Todd Miller, Charles Holley, Mickey Holmes, Johnny McKinney, Jerry Lewis, James Roberts, Herbert Brown, Larry Adamik, Jimmy Monroe

Row 2: Milton Ker, Ronnie Chandler, Perry Pope, Jack Files, Jack Miles, Tom Stollenwerck, Dick Vitek, Johnny Young, Billy Don Norwood

Row 3: Mr. Lindsay, Fowler West, Wayne Crumpton, Macky Huruska, Bruce Baker, Lynn Ashcraft, Melvin Trousdale

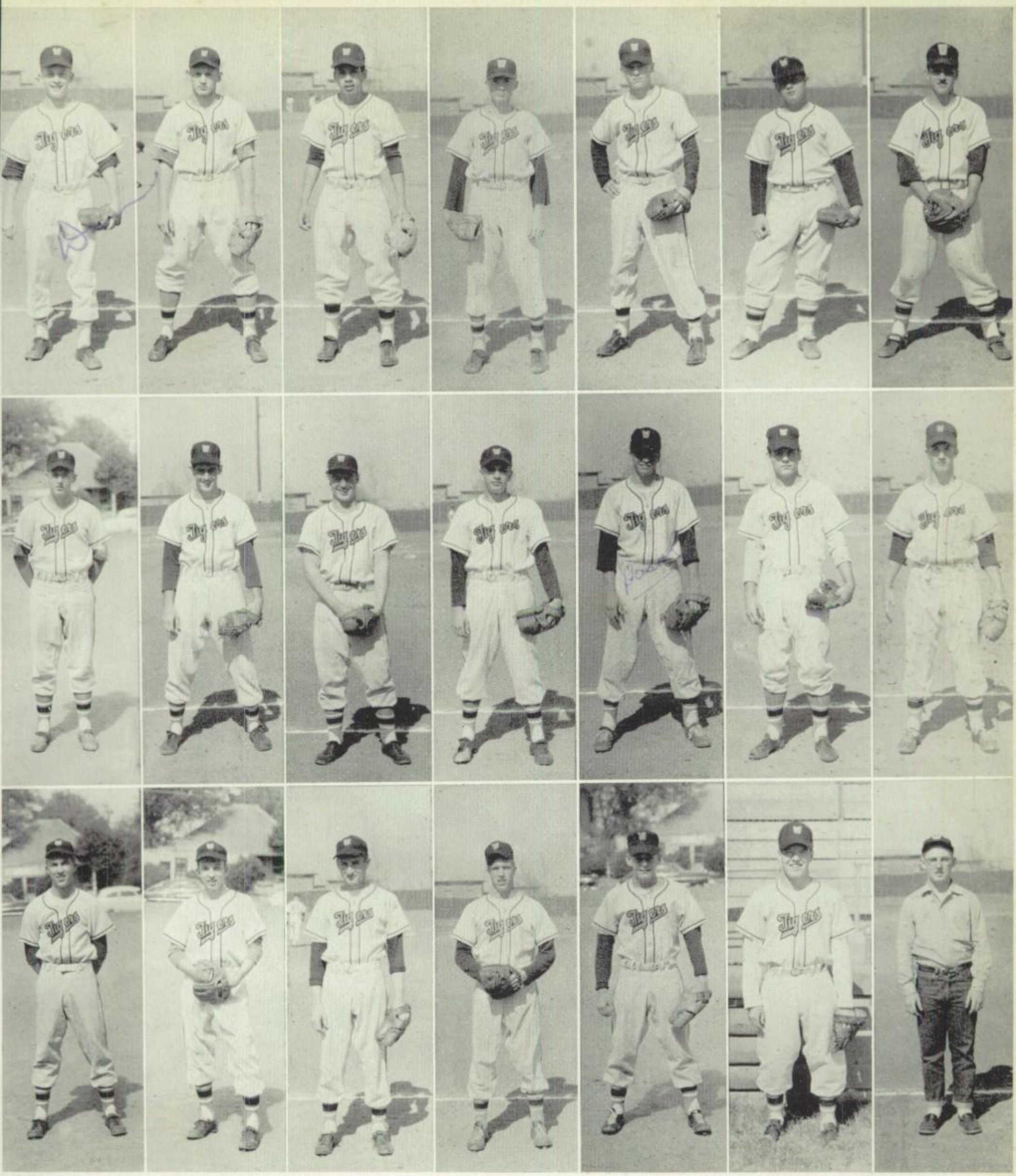

TIGER BASEBALL TEAM

Don Bouldin, *Right Field* Louis Gonzales, *Shortstop* Donald Neuman, *Shortstop* Milford Bunn, *Catcher*
Roy Garner, *Left Field* Roy Spivey, *Pitcher* Cronnie Ker, *Pitcher*

Tommy Pettigrew, *Pitcher* Marshall Heard, *Pitcher* Darol Lindloff, *Third Base* Robert Clemons, *Center Field*
Joel Roberts, *First Base* Bobby Barnett, *Pitcher* Clifford Brown, *Pitcher*

Lynn Ashcraft, *Catcher* Billy Sewell, *Center Field* Travis Pederson, *First Base* Buzzy Hoover, *Manager*
Eddy Jarrell, *Second Base* Charles Phillips, *Left Field* Jimmy Garrett, *Second Base*

SPRINTERS, HURDLERS, AND FIELD EVENTS

Row 1: John Washam, Paul Holland, Drew Morris, Ben Hambleton, Roy Judson, Tommy Athey, Robert Hughes, Tommy Patterson, Roger Berry, Donnie Buice

Row 2: Ronald Benson, Sam Fason, Charles Higgins, Roland Eichelberger, Roger Crawford, Donald Poston, Joe Oliver, Freddie Lamb

TIGER TRACK TEAM

Coach: Mr. Wayne Gardner

QUARTER-MILERS

Row 1: Homer Daniels, Drew Morris, Sam Fason, Tommy Patterson, David Hawkins, Walter Reece, Johnny Morrow

Row 2: Mr. Wayne Gardner, Johnny Felps, Roger Crawford, Lynn Bettinger, Tommy Tooker, Mr. R. B. Keithly

HALF-MILERS

Row 1: Don Coffman, Marshall Turnage, Lowell Douglas, Fred Weekley, Clint Bateman, Joe Moore, Kenneth Bryan
Row 2: Robert Harmon, Ed Berry, Ray Deaver, Marshall Saunders, Read Ambler, George Graves

TIGER TRACK TEAM

Assistant Coach: Mr. R. B. Keithly

MILERS

Row 1: Marion Don, James Mitchell, Harold Suttle, Don Coffman, Connie Shumate, Bill Barrett
Row 2: Milton Ker, Curtis Ford, Luther Turner, Paul Buchschacher, Kenneth Bryan

Row 1: Whiteley, Pierson, Pierce, Brown, Traylor, Pickens

Row 2: Ballowe, Cooper, Retzlaff, Pierson, Smith, Rinehart

GIRLS TENNIS

Coach: Mrs. Betty Beaty

This year the Waco High School girls tennis team has featured Carol Cooper, Becky Rinehart, and Nell Pierson as the brightest prospects for the 1956 Tigerette team. Others making up the team include Nancy Ballowe, Martha Pickens, Gena Retzlaff, Gwen Whiteley and Sammie Smith.

These girls well represented Waco High in practice tournaments with Temple, Bryan, and Austin. At the first matches the girls did not fare so well, but these practice games aided them in preparing for the district games on April 14th. Because of their previous experience and the pratice record this year, Mrs. Beaty has selected Carol Cooper to represent Waco High in the singles division, and Becky Rinehart and Nell Pierson in the doubles division.

Another important group participating in girls tennis is playing on the junior girls team. These girls include Mary Traylor, Betty Brown, Kay Pierce, and Linda Pierson.

Sachs, Howell, Morris, Levy, Henke, Schwetman

BOYS TENNIS TEAM

Coach: Mr. E. B. Jones

With returning letterman Frank Levy and two promising sophomores, Tommy Morris and Michael Henke, the 1956 tennis team shows every indication of being able to win many matches this year. Other members of the team are a senior, Hobie Howell, and another sophomore, Herbert Schwetman. Levy is a two-year letterman and has won many championships in and around Waco. While he was in the junior division, Morris and his partner, Jim Robinson, won the Texas Amateur Athletic Federation State Championship last fall.

In doubles, the team is Levy and Morris. These boys have a powerful game both at the net and in the back court, and they hope to do well in their coming matches. Henke is the top contender for singles play with Howell and Schwetman close behind him.

On February 25 the team went to Bryan for a match and won 3-0. Other events on their schedule include more matches with neighboring schools and the district meet later in the spring.

In the junior division for boys fifteen years or under on September 1, Carl Sachs, a Waco High sophomore, and Hugh Wilfong, of a local junior high school, will probably play doubles. Jim Robinson, also of a local junior high school, will play singles.

C.easey, Farrar, McMeen, Elkins, Henderson, Schwarting, Bassett, Shelby, Beck, Bangert

GOLF TEAM

Coach: Mrs. Louis B. Bate

Waco High School's golf team played in seven practice matches during February and March. In February the Tigers were hosts to Woodrow Wilson of Dallas, and Athens. Both of these matches were lost. The Tigers then went to Athens for a return meet and won second place in a three team meet.

During March the Tigers played four matches. The first was played in Waco with Temple, Paschal of Fort Worth, Waxahachie, and Waco competing. The Tigers won second place. Waco then journeyed to Temple for a return match and was victorious for the first time this season. The next week-end the Tigers met defeat at the hands of Paschal in Fort Worth. In a match with Temple, Corsicana, Cleburne, and Lampasas, the two Waco teams won first and second place with just five strokes separating the two teams.

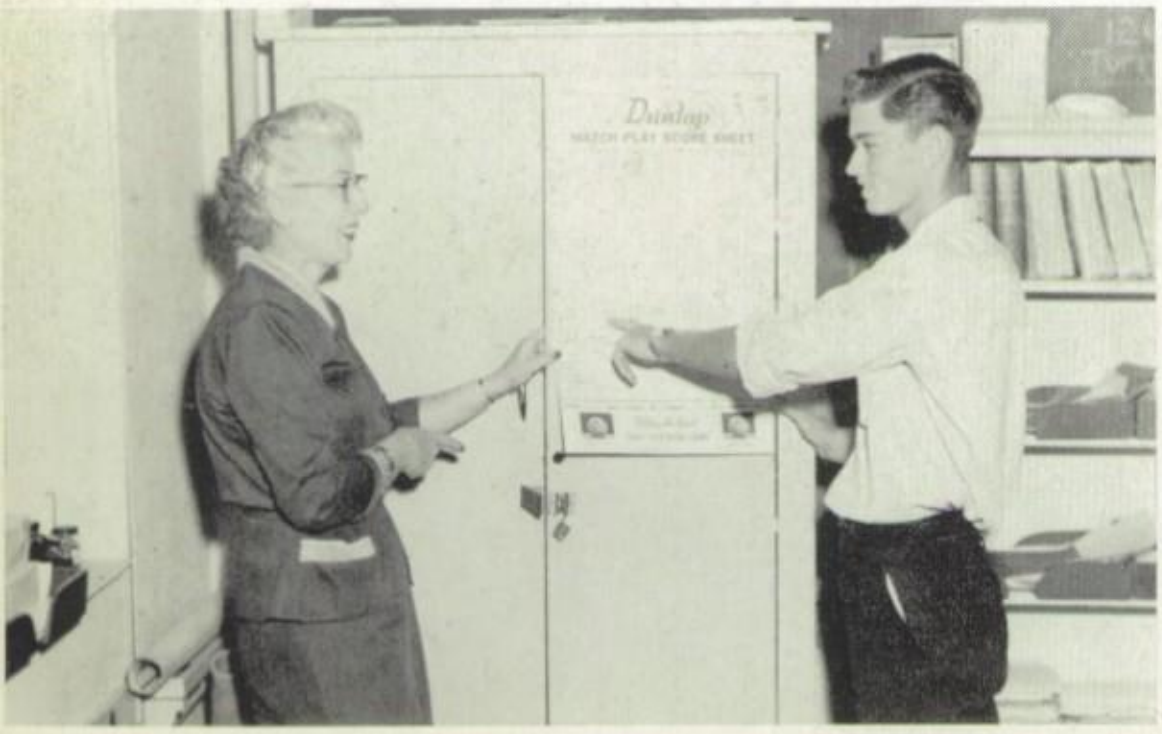

The golf meet of District 7 AA was held in Corsicana at the Corsicana Country Club on April 14, with Waco competing as the defending champion and Tommy Henderson as the returning medalist. Waco High School was represented by Bruce Bangert, Bob Bassett, Gary Beck, Gary Creasey, Francis Elkins, Jay Farrar, Tommy Henderson, George McMeen, Arnold Manske, Ed Shelby, and Ed Schwarting.

1. Volley Ball Tournament: Homeroom 123 vs. Homeroom 215, in far court; MH Homeroom vs. Homeroom 306, in near court.

2. Volley Ball Tournament: Homeroom 306 vs. MH Homeroom in far court; Homeroom 215 vs. Homeroom 123, in near court.

3. Volley Ball Tournament finals: Homeroom 112 vs. MH Homeroom.

4. Ware's Wardens vs. Howard's Hillbillies.

5. Basketball Tournament: Homeroom 116 vs. Homeroom 223.

6. Ping-pong contestants relax.

1. Champions of the homeroom volley ball tournament, Mr. Howard's Hillbillies.

2. Runners-up of the homeroom volley ball tournament, Miss Coffield's Cookies.

3. The Recreation Committee meets with Mr. Jack Price, faculty representative.

4. Mr. Jack Price and Mr. Lindsay confer with Mr. Jones at a homeroom basketball game.

5. Basketball Champions, Miss Barry's Bulldogs.

6. Basketball Runners-up, Mr. Howard's Hillbillies.

1. Carol Cooper, three-time winner of girls singles ping-pong tournament.

2. WHS winners in Golden Gloves bouts, Ralph Ramirez, John Strathdee, Charles Graves.

3. Mrs. Jones and Mr. Gardner issue ping-pong equipment.

4. Barton Rhea and Carol Ramsey, mixed doubles ping-pong champions.

5. Bobby Franklin and Joe Thomas, boys doubles ping-pong champions.

6. Evan Fisher and Hugh Reeder, WHS chess champions

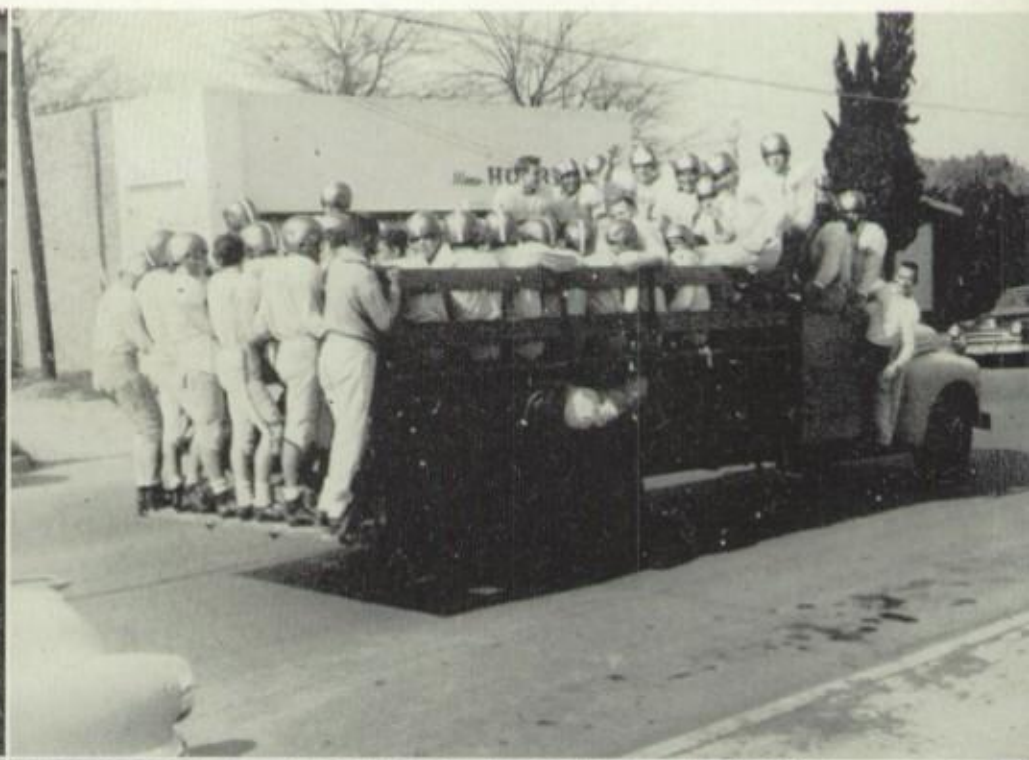

1. Homeroom 124 vs. Music Hall for homeroom championship.
2. One load plus one body, off to Fourth Street.
3. One sunny spring afternoon—
4. For glamour's sake.
5. Off again, still Fourth Street bound.
6. Another sunny spring afternoon, same boys.

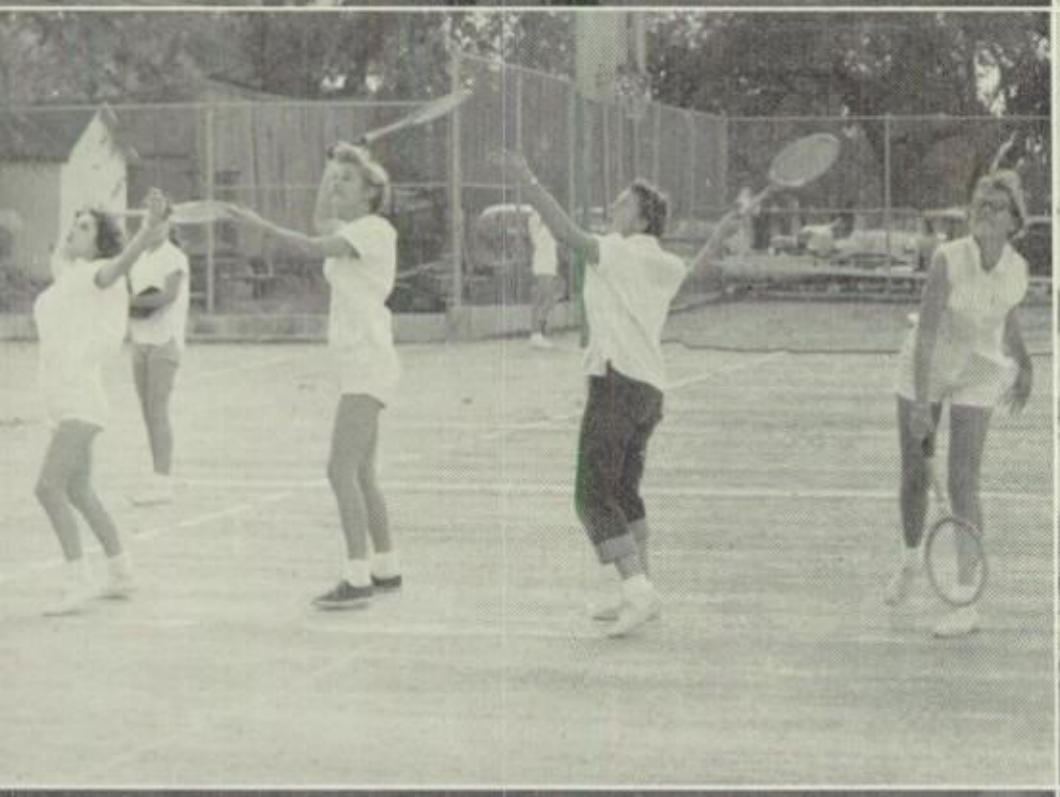

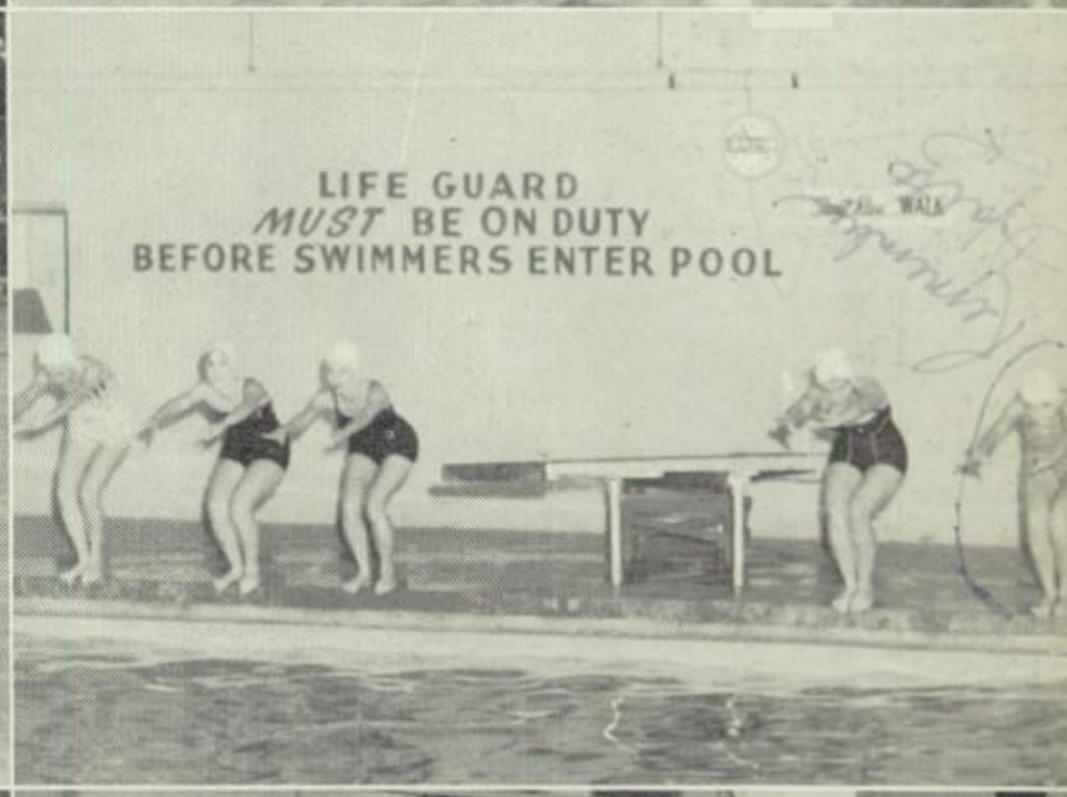

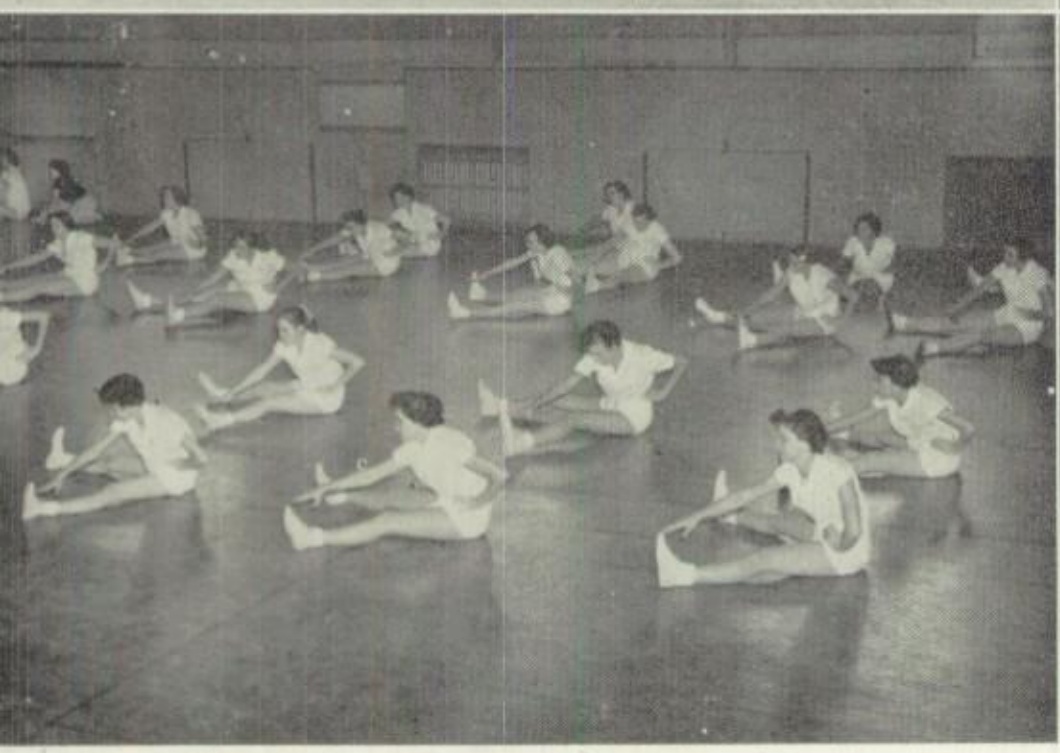

1. Miss Morehead and Mrs. Beaty confer with G. A. A.'s.
2. Mrs. Beaty referees a basketball game in 4th Period Class.
3. 8th Period P. E. girls practice tennis serves.
4. Miss Morehead's swimming class practices diving.
5. 8th Period P. E. girls keep in "shape."
6. Fellow classmen watch hot ping-pong game in 4th Period Class.

1. Star trackmen Patterson and Crawford prepare for Texas Relays.

2. Tiger baseball team at Katy Park.

3. Homeroom softball teams begin spring tournament.

4. Roman gymnastics (we hope) in Latin Week skit.

5. In the little gym, James Brown (Lt. Rip Masters of TV) meets his fans at P-T. A. Variety show.

6. Exercise on the typewriters in preparation for Interscholastic League competition.

FAVORITES

Dear Don,
I've enjoyed all the memories we made
days in Northport
W.H.S. with you. You have
got a fine mind and a good
personality. Use them well
and I'm sure you will
a success. Best of luck!
Don

DON BOULDIN

Dear Don
Hi! I'll
flip you for
date, Really Don
I just think you're
you and I have really
enjoyed knowing you
fun days in Northport and
Much luck and be good and
don't study too hard
next year. Remember
me Sincerely
Mary A

MARY ANN LINDLEY

FAVORITES

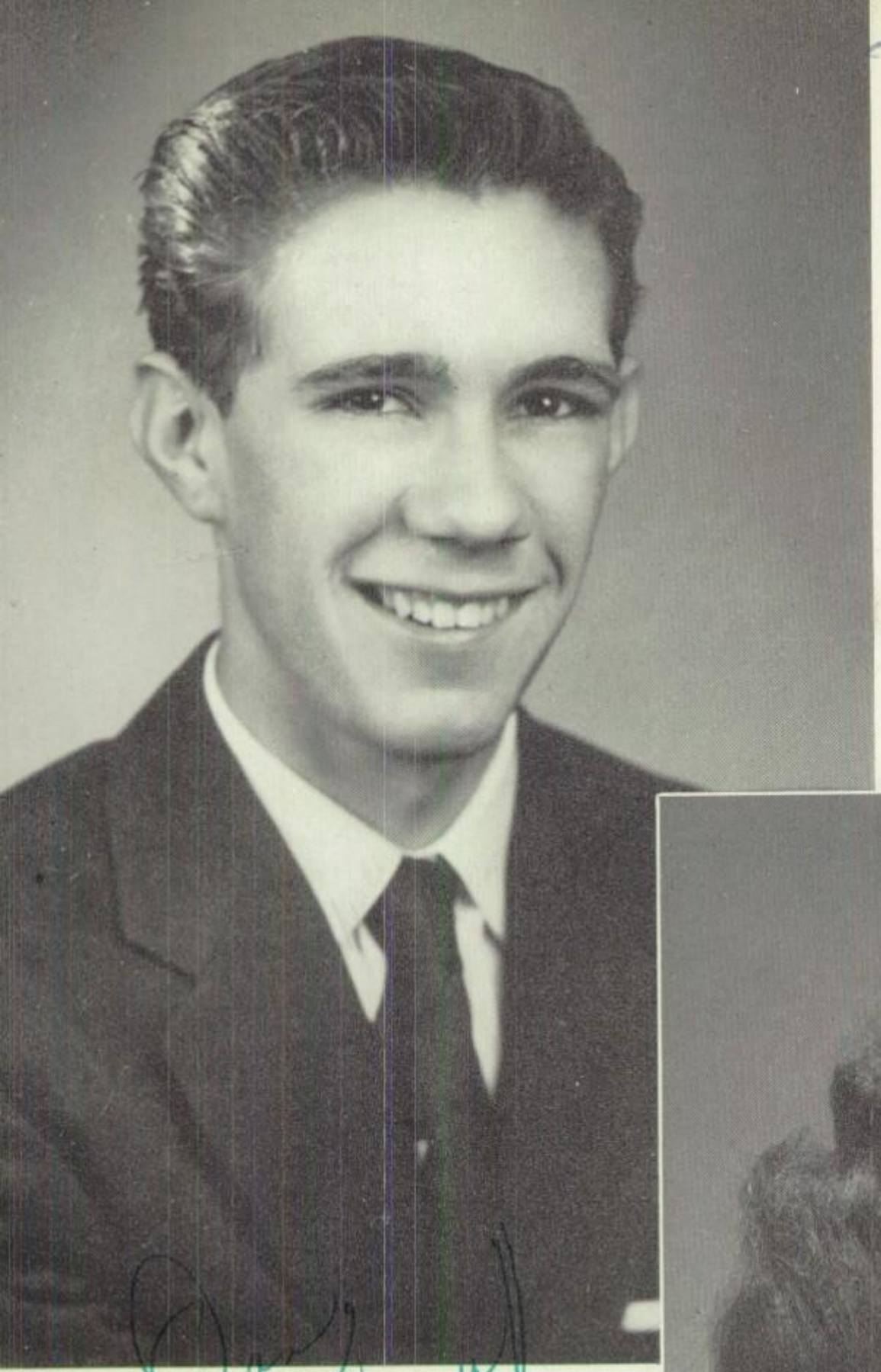

SAM FASON

Don,
It has been a real pleasure knowing you and having your friendship. The best of luck to a nice guy,
Your friend
Sam Fason

P.S. Hope you do good at Rice

SAUNDRA BRAY

Hi:
Dear Don,
How is everything? I just want to wish you fellow I think the angel of all the luck & happiness possible. Really Don I think you are a remarkable person & I want to congrat you on being accepted at Rice — this is such an honor. Here are to the fun days ahead of you. Don't forget me!
Always, Saundra
P.S. — Thanks for the panda bear!

FAVORITES

To a good ole ---
Anyway we had pretty much
fun a-pein old Gus - Gus -
Good Luck Don,
Jimmie Baker

JIMMIE BAKER

NANCY HAMBLETON

FAVORITES

Dear Tommy,
I really have enjoyed browsing
you the past year. I
hope you have all the
luck you deserve in
your work at Rice.
your friend
Jommy

TOMMY PATTERSON

Dear Nan,
Yesterday we
been friends a
long time. Ever
since Sanger! You really
have made something
of yourself. I can
see why!
Love,
Carolyn

CAROLYN HALL

FAVORITES

Dear Don,
I am really happy that you are going to Rice. I feel that you have a lot of potential. I hope you do good there.
The best of wishes —
Wilson

WILSON TARVER

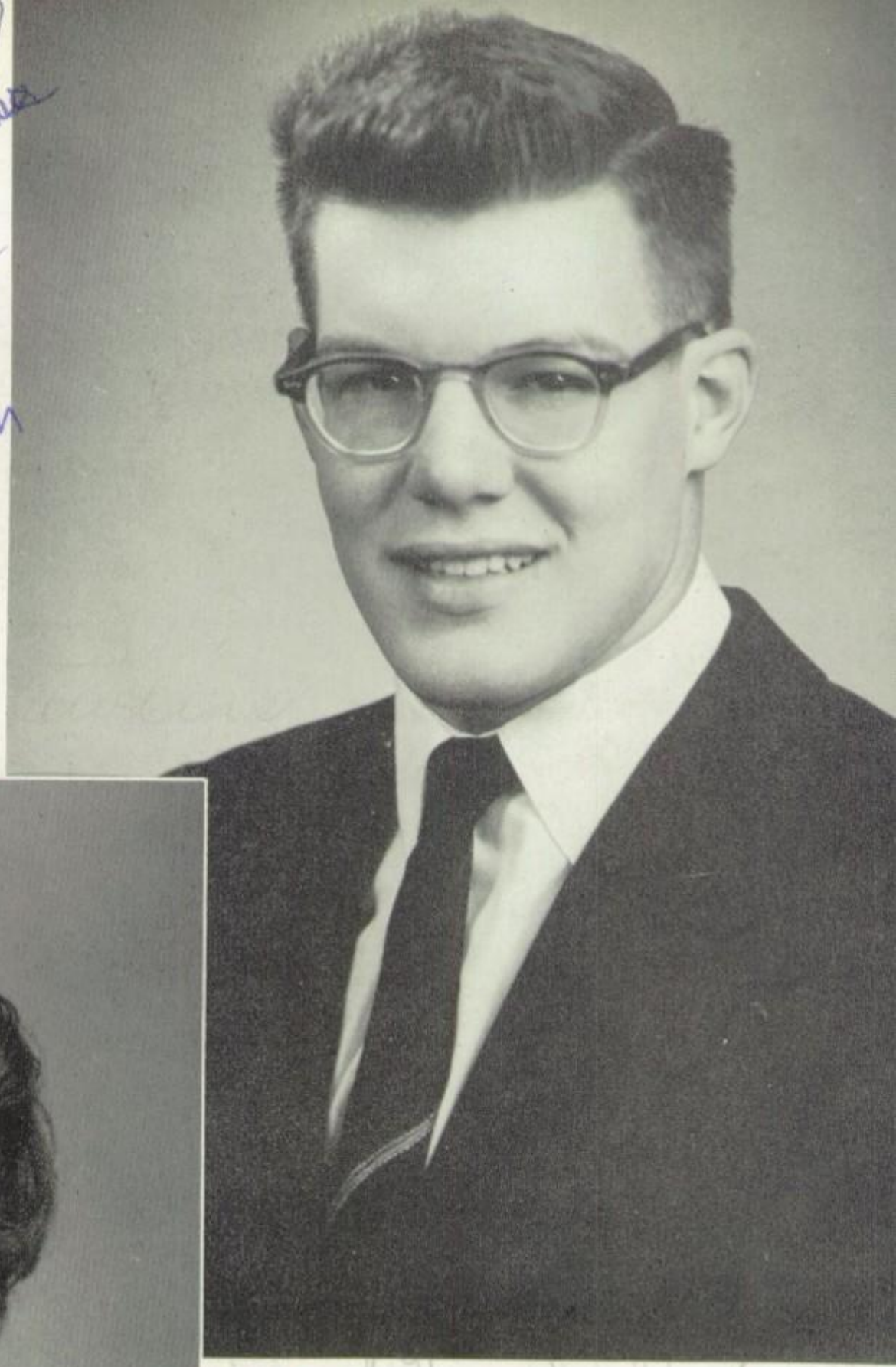

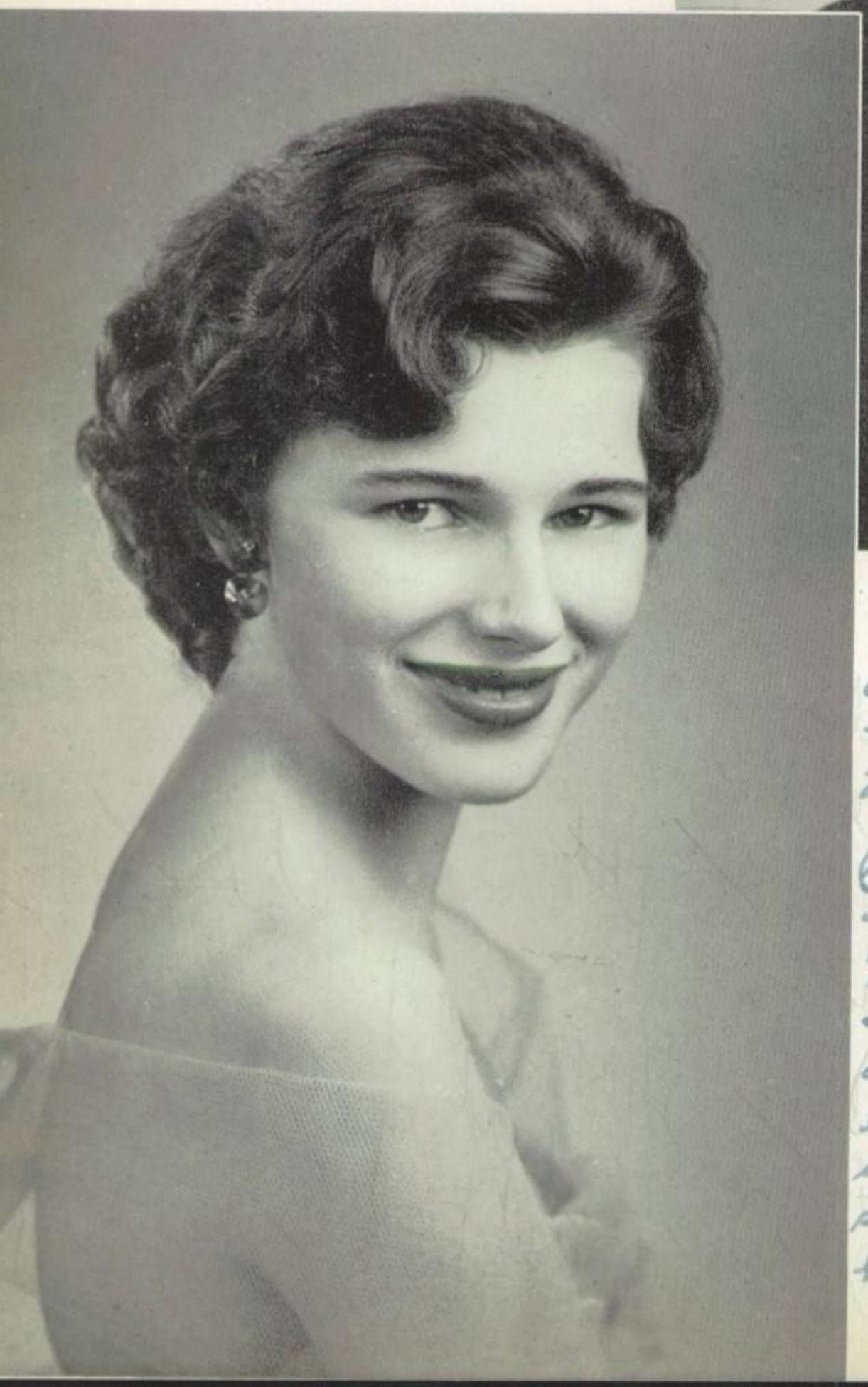

Hi Don -
we have really had a fast and glorious 1956 here at WHS haven't we? it doesn't seem possible that I have known you since the fourth grade. (Remember Mrs. Middleton?) you truly have a mesh marvelous sense of humor, and even though I have never had a class with you here at WHS it's been a real pleasure to know you Don and to have you for a friend! Study hard in school next year and try all means have a good time! your friend,
Arlan

ARLAN RIDLEHUBER

FAVORITES

DONNIE ANDERTON

NANCY MYERS

...son,
The years
best of luck all
to a great movie
star (Remember Bob)
getting congratulations on
in advance.
Have fund always,
Nancy

FAVORITE

Dear Don — Ever since I have known you life has certainly been dull. Stay above water this summer at least most of the time. Best of luck — John Kerr

JOHN KERR

DAROL LINDLOFF

Don — It's been a great experience knowing you the past years. I wish you all the luck in the world in college next year — Darol Lindloff

DOROTHY HAWKINS

Dot Hawkins

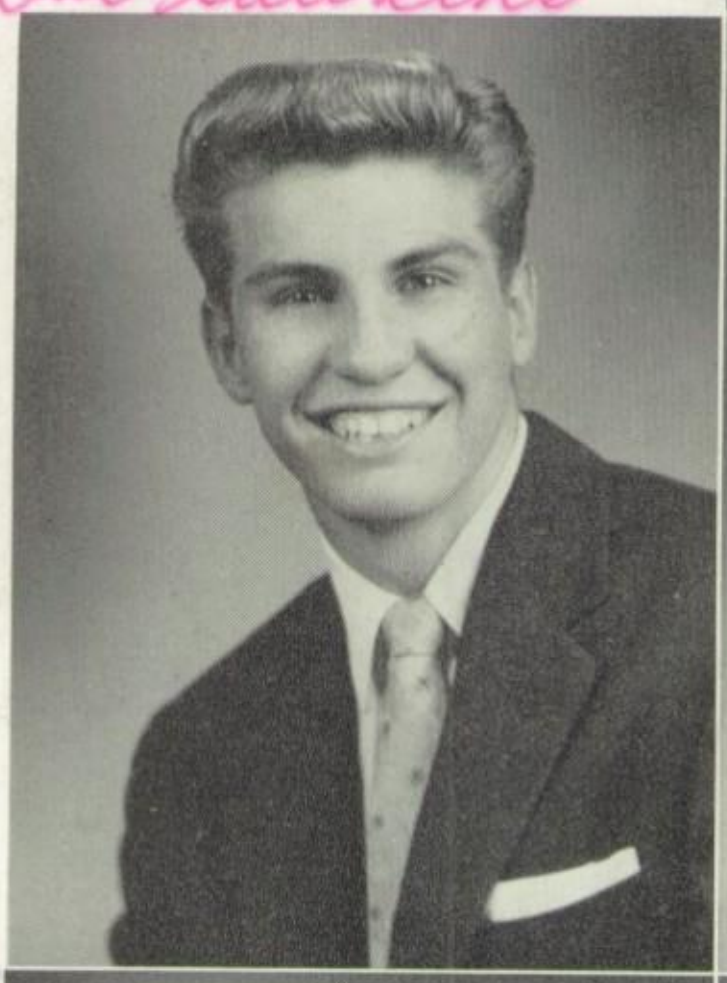

Dot

JOE HOLSTEAD

KAY HAMBY

ROY GARNER

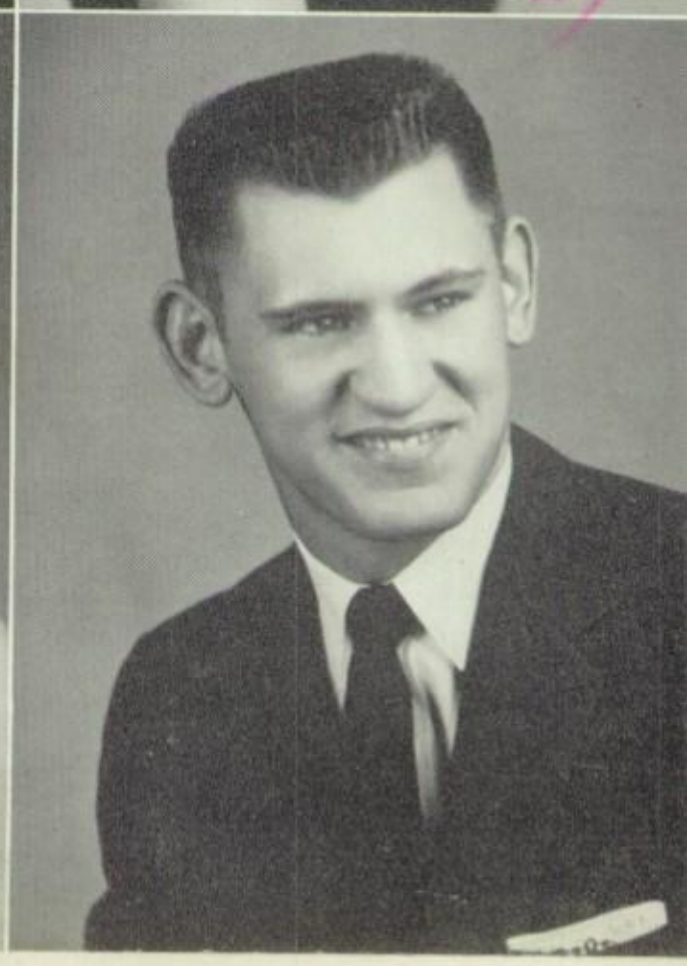

NOMINEES

LINDA WILLIAMS

JIMMY MOEN

BETTY MALOY

Don
Best of luck
to a long-time
friend. Congrat!
~~on getting out~~
life. Love
Cynthia

CYNTHIA LEE

AUBREY CONNER

GLENDA HARRINGTON

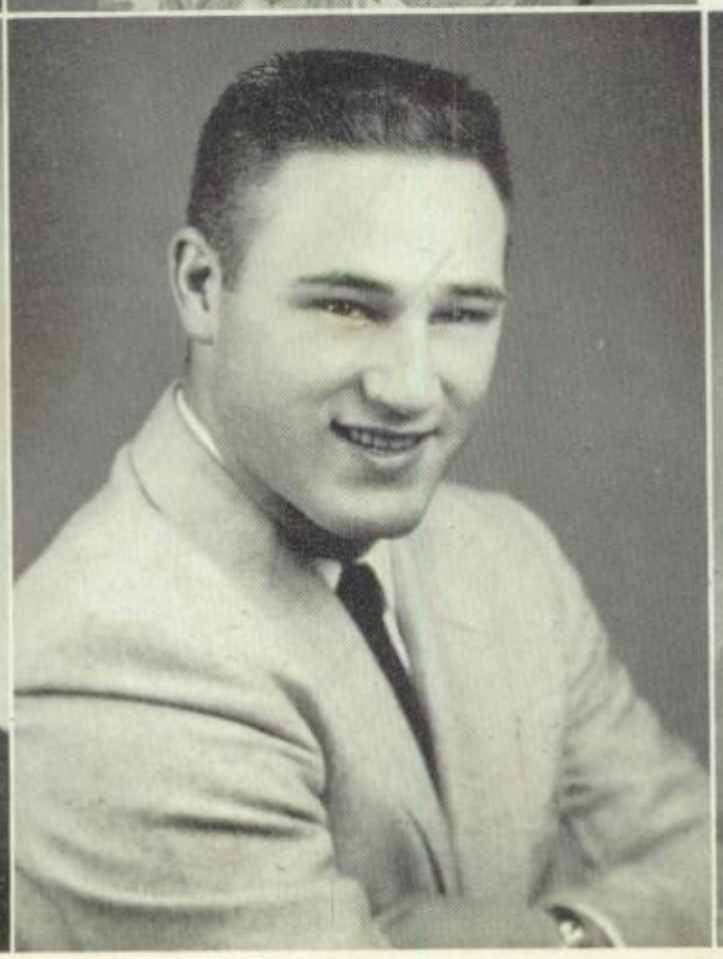

WHOSE WHO

1. All-district basketballer Jimmy Baker.
4. Senior Band representatives Mattie Stockton and Raymond Chavez.
5. Outstanding debaters David Moore, Pat Dawson, David Reagan, and Lynda Waddell.
7. State winner of D. E. scrapbook contest, Charles Woodliff.
2. Boys State and Girls State representatives Don Bouldin, Nancy Hambleton, and Sam Fason.
3. Star trackman Tommy Patterson.
6. Business Manager Ray Perry and Editor Mary Catto of the Daisy Chain.
8. Pan American Student Forum presidents Johnny Tristan, Barbara Hudson, and Harold Suttle.
9. Member of 1955 Centex Super Squad, Aubrey Conner.

WHOSE WHO

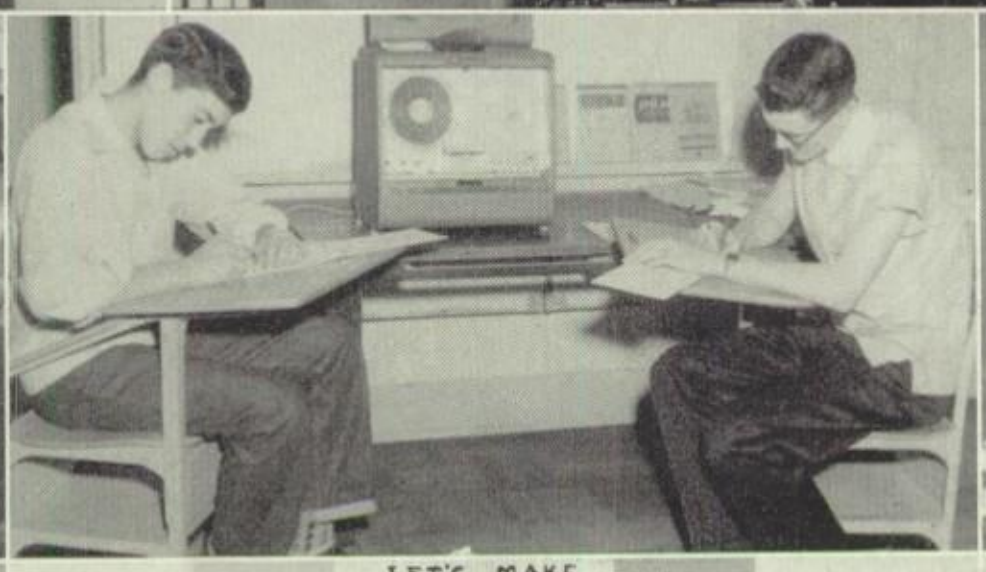

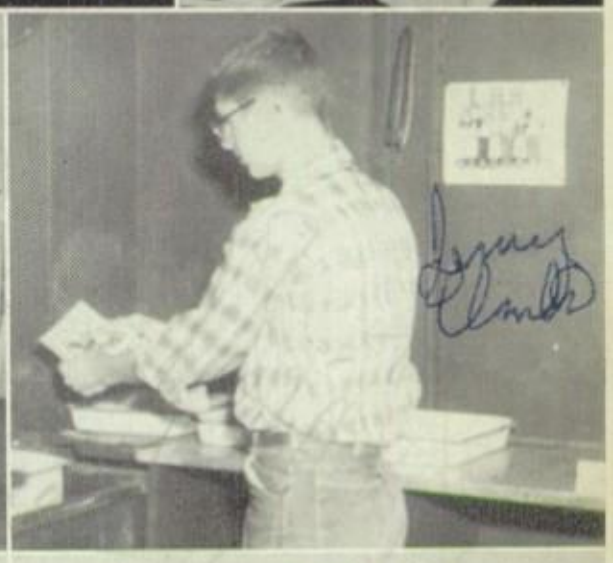

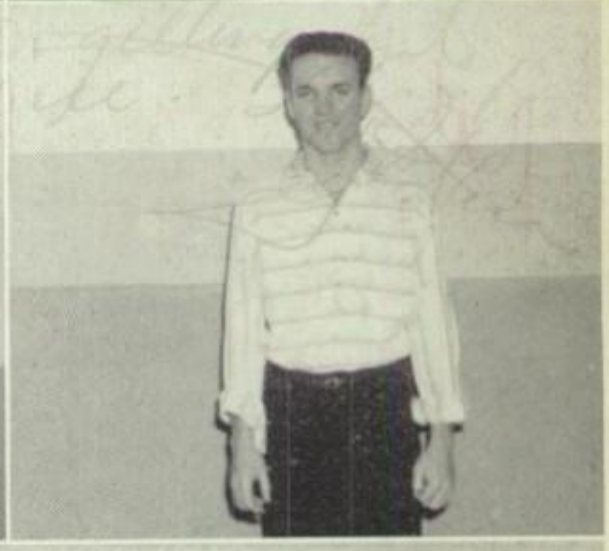

1. Mayors Don Bouldin and Sam Fason.
4. Daisy Chain artist, Georgiana Graham.
5. Rober Reyes and Victor Flatt, representatives of the stronger sex in the shorthand classes.
7. Representing baseball, Darol Lindloff and Roy Garner.
10 The Brain—in the upper 5% of those taking the National Merit Scholarship Examination, Terry McDavid.
11. TALA president and corresponding secretary, Mary Helen Swaner and Sally Lutes.
2. Wacoan editors Paula McBride, Cornelia Minnix, and Mary Helen Swaner.
3. Operator of the gym sound system, Bob Proffitt.
6. Jerry Clark, photographer for the Daisy Chain.
8. David Yates and Deanna Bryan, members of Senior Chorus.
9. Drum Major Bob Hawkins.
12. Chosen to represent J. C. L., Robyn Baker and Margaret Purvis.

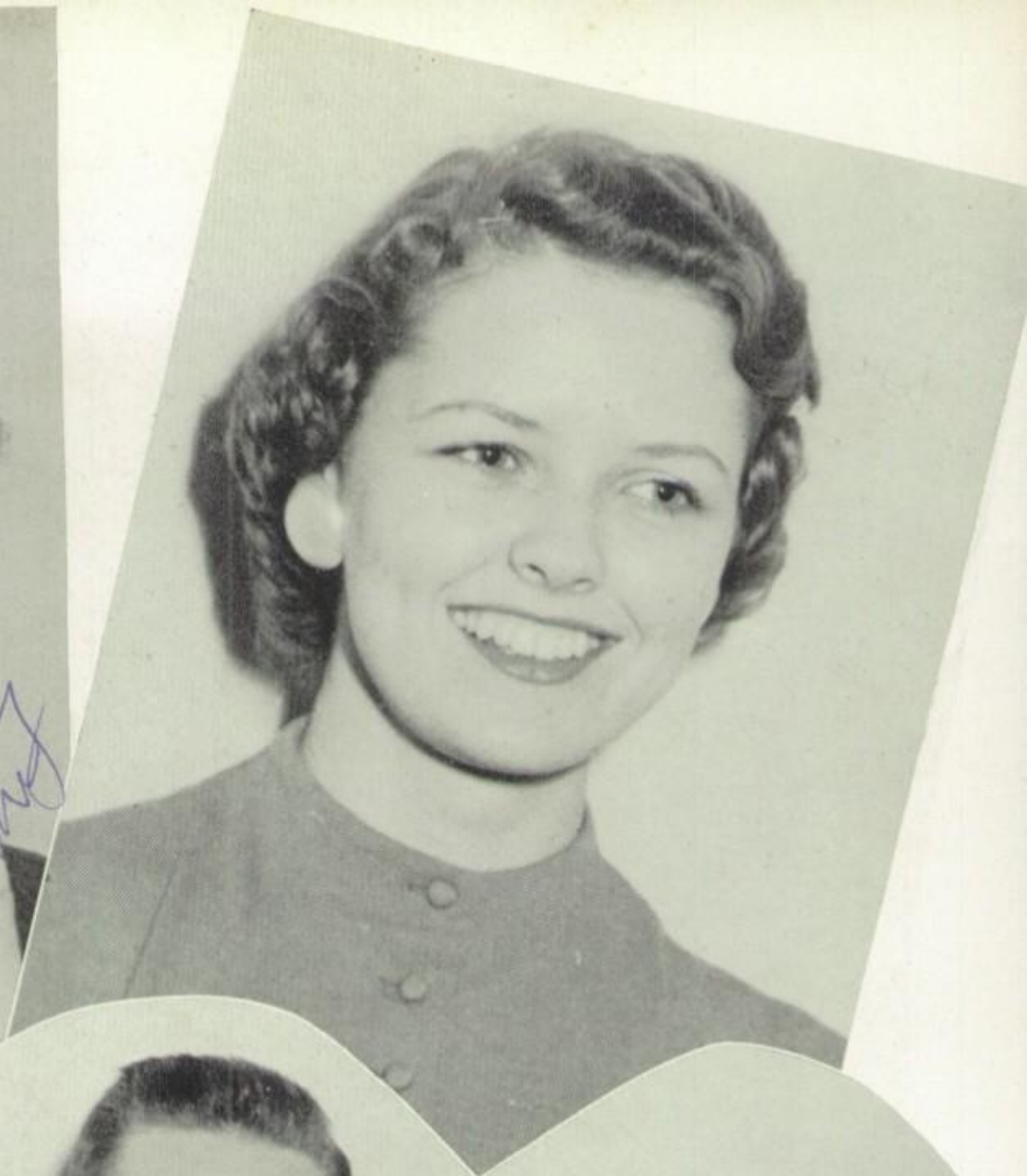

MARY ANN LINDLEY
D. A. R. Citizenship Award
DOROTHY HAWKINS
Golden Gloves Sweetheart Candidate

PENNY FORDE
D. E. Sweetheart
BOBBY SAFFLE and LINDA FLETCHER
VALENTINE COUPLE

THE QUEEN'S COURT

Sharon Abbott

Karen Amthor

Saundra Bray

Dorothy Hawkins

Linda Williams

FOOTBALL QUEEN

Saundra Bray

MOST REPRESENTATIVE

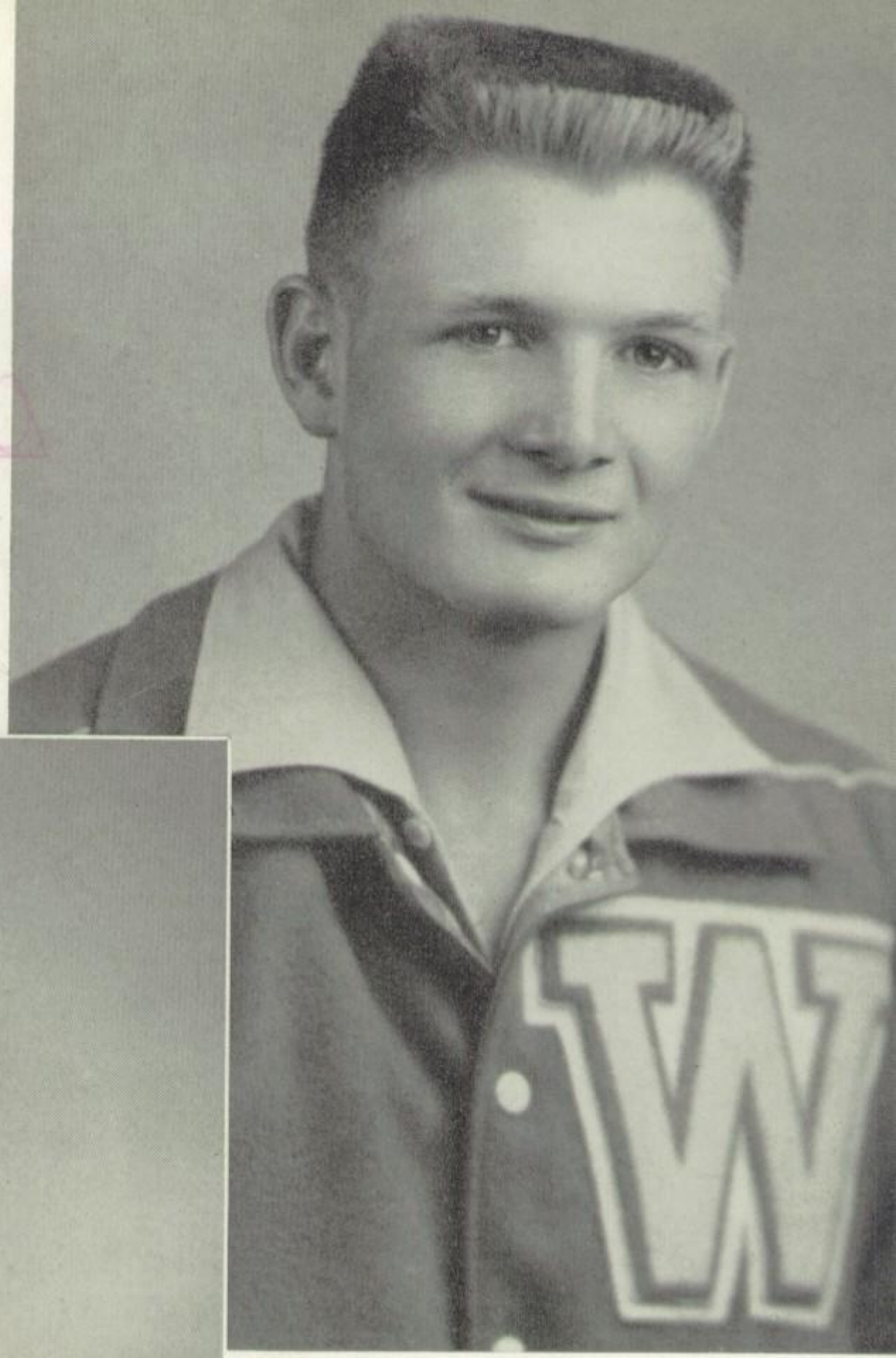

DREW MORRIS

Mary Ann

MARY ANN LINDLEY

September 6—Bright smiles greet the first day of school.

September 15—Speech Department celebrates national Buy-a-WHS-Beanie Day.

September 29—Pep rally brews spirit for WHS vs. Poly of Fort Worth game.

September 9—Tigers board buses for the first football game of 1956 season against Corsicana.

September 23—Homeroom 215 absorbed in first issue of Wacoan.

September 12-30—Buy a snow cone, says the Speech Department, and these did.

We sell everything

OCTOBER

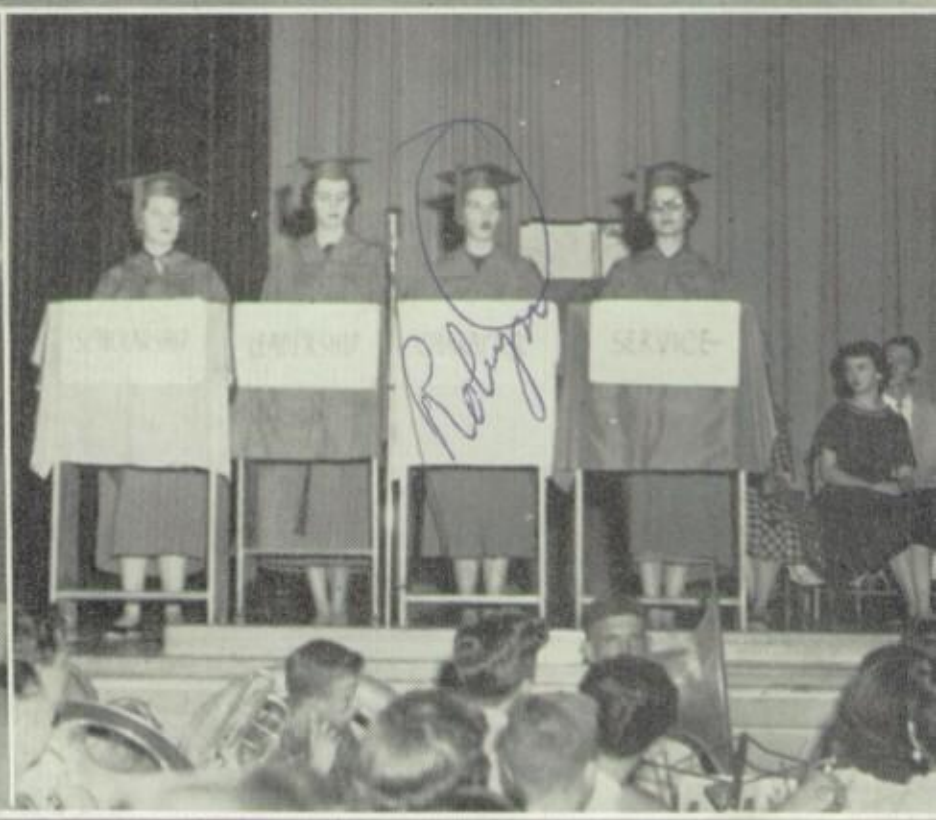

October 4—Government members make final tally of record-breaking P-T. A. membership drive.

October 6—Senior band prepares to march in Heart o' Texas Fair parade.

October 11—All homerooms with 100% membership in P-T. A. enjoy a Coke party.

October 12—National Honor Society initiates new members.

October 14—Forsgard presents a fall style show.

October 19—Oh joy! The Music Department take possession of their new building.

NOVEMBER

November 4—Saundra Bray is crowned Football Queen of 1956.

November 14—Pan American Student Forum on their fall outing, a weiner roast.

November 21—Thanksgiving Stop and Listen program by speech seniors.

November 9—Speech Department observes National American Education Week with assembly program.

November 18—J. C. L. dance after the Austin game.

November 23—Thanksgiving baskets are collected in little gym in preparation for delivery to needy families.

DECEMBER

December 2—Yell leaders prepare WHS float for Santa Claus parade.

December 12—Government members decorate the WHS Christmas tree.

December 19—Homemaking classes honor faculty with a Christmas tea.

December 9—Speech and debate teams leave for speech tournament at North Texas State and TSCW.

December 13—Run-off election for junior commissioners is held.

December 20—The choruses present the Christmas cantata.

JANUARY

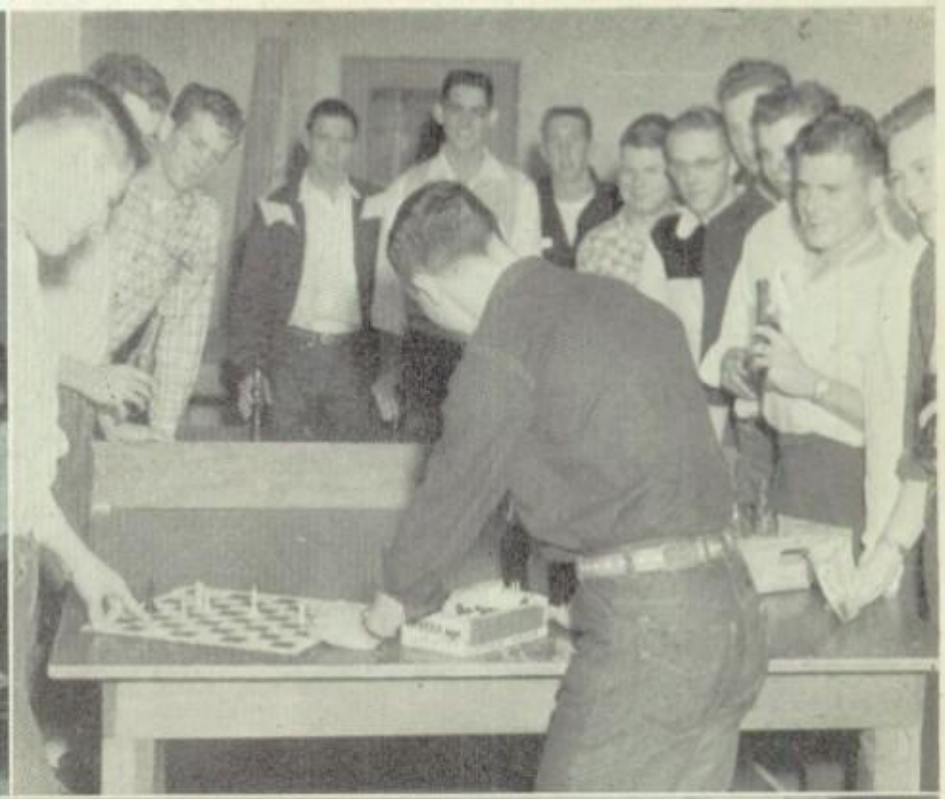

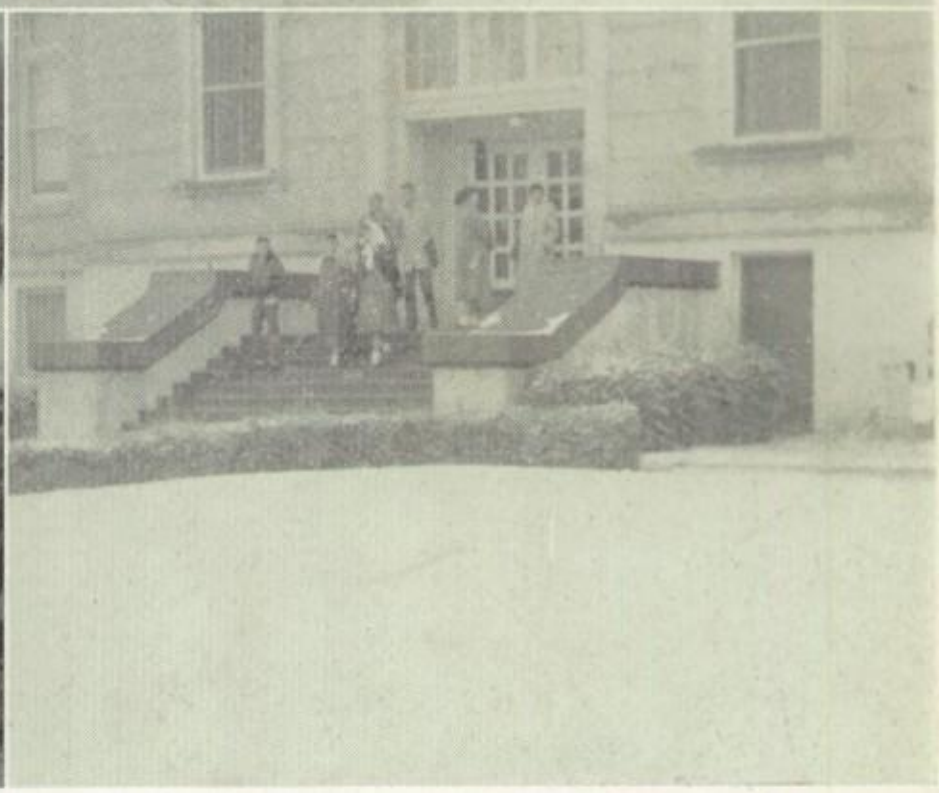

January 4—Newcomers Club present their annual assembly program.

January 12—Mr. Wise and Key Club collect for March of Dimes.

January 18—Daisy Chain editorial staff fortify themselves for an afternoon grind.

January 5—Chess Club members hold their last meeting of the fall semester in little gym.

January 20—Teachers copy fall grades on program cards.

January 19—A Texas snowfall that celebrated mid-term.

FEBRUARY

February 1—Representing the Fellowship of Christian Athletes, Adrian Bu k speaks at assembly.

February 10—All-State Chorus members depart for Music Meet in Dallas.

February 17—D. E. class prepares to observe Distributive Education Week.

February 7—Regit roars at pep rally for Highland Park game.

February 9—Girls Service League initiates draw for clubs as clubs are reorganized for spring semester.

February 21—Members of cast rehearse for Genheimer Revue.

March 2—Speech students prepare for Speech Tournament banquet.

March 7—Mr. Downing receives initiates into National Honor Society.

March 16—The Music Department presents its yearly operetta.

March 12—Senior class meeting.

March 9-11—Arrangements committee prepares for District Convention of Key Clubs.

March 20-26—Office assistants work on lists for Vocational Clinic.

APRIL

April 1—Confused? APRIL FOOL!

April 12—P-T. A. Variety Show performers practice.

April 20—Berry members sell corsages for Corrigan Week-end.

April 7—J. C. L. State Convention meets in Dallas, President Milford Bunn presiding.

April 14—Pan American Day is celebrated in WHS.

April 27—OUR HEARTS WERE YOUNG AND GAY is presented by Dramatics Class.

May 1—Mr. Swaner ushers in a season of lawn work.

May 5—Interscholastic League Vocal Contest entrants.

May 16—1956 DAISY CHAINS are issued to lucky subscribers.

May 17—Rostra and Forum prepare for last club meetings.

May 21-25—Dead Week, and those books finally catch up with the Seniors.

May 25—Caps and gowns are issued to graduating seniors.

SENIOR DAY

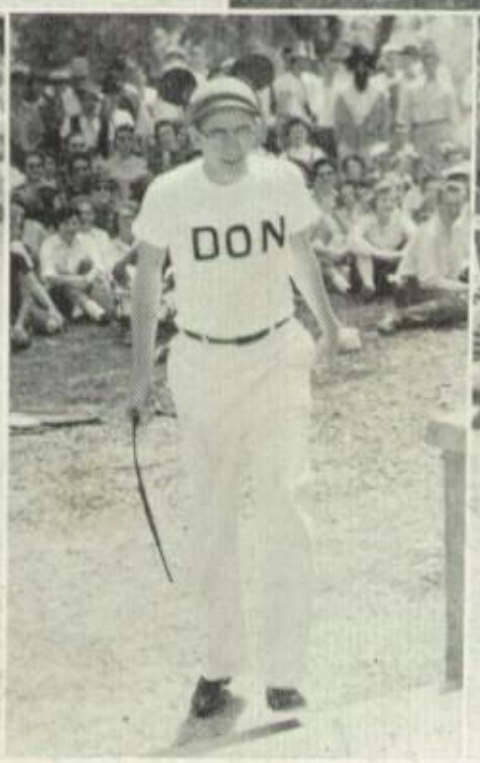

Write your own captions.

1.

2.

3.

4.

5.

6. "McLennan Co. Mickey Mouse Club"

7.

AND YOU WERE THERE

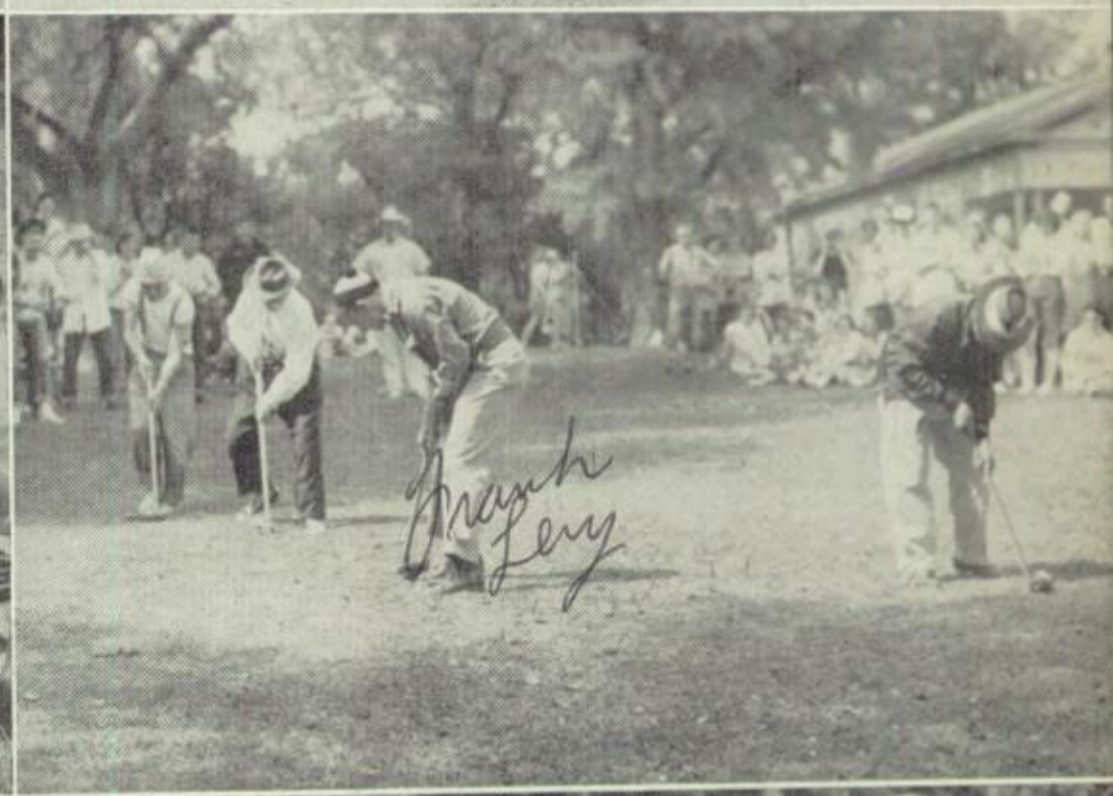

Write your own captions.

1.

2. "Peace in a pod"

3. "Holstead still Eating"

4.

5.

6.

SENIOR DAY

Write your own captions.

1.

2.

3.

4.

5.

6. "Graduates of the Ages" (1st place)

AND YOU WERE THERE

Write your own captions.

1.

2.

3.

4. "Jugglerville Chamber of Commerce"

5.

6. Terrible Terry Takes Time out for a coffee Tonic

7.

SENIOR RECOGNITION

1. Seniors brave the March winds as they line up for processional.
2. Seniors continue to brave the winds.
3. Wilson Tarver passes Key of Knowledge to Larry Smith for Juniors.
4. Roy Martin receives English medal.
5. Coke Mills represents Forum.
6. Senior processional begins.
7. First Date scene of skit.

Will you ever forget this!

DANCES

1. Student Government dance after the Brackenridge game.
2. Yell Leader dance after Highland Park game.
3. High Hat Night Club sponsored by Girls Service League.
4. J. C. L. dance after Austin game.
5. Speech barbecue before Highland Park game.
6. All aboard for game with Temple.

ASSEMBLIES

1. Fall initiation into National Honor Society. Platform guests and band, as pledge of allegiance is taken.
2. Humble Oil Company presents "Out of an Oil Drum."
3. Mayor Sam Fason accepts flag given to school by Key Club, with Larry Smith as spokesman.
4. Assembly group.
5. Mr. Jones and Mr. Howard as Joe and Moe on band assembly program.
6. Lynda Waddell speaks on Speech Department assembly program.

Dibble

SENIOR BAND

SENIOR BAND

Director: MR. LYLE SKINNER

FALL		SPRING
Tommy Tucker	*President*	Raymond Chavez
Bob Hawkins	*First Vice-President*	Jackie Fletcher
Pat Bennett	*Second Vice-President*	Elbert Peterson
Mary Fernald	*Secretary*	Mary Fernald
Rita Matus	*Secretary*	Rita Matus
Bob Hawkins	*Student Conductors*	Pat Bennett
Mary Fernald		Bob Hawkins
Jerrold Aronson	*Reporter*	John Strathdee
Herbert Wizig	*Managers*	Jimmy Blair
John Strathdee		Ronnie Reed
Curtis Flatt	*Librarians*	Curtis Flatt
Otis Pinto		
Leon Ganske	*Uniforms*	Herbert Schwetman
Sarah Evans		

The 1955-56 activities of the Senior Band began with preparations for the football season. The band appeared at halftime at all the home games and made trips to Temple, Tyler, and Wichita Falls.

During the fall the band spent much time in preparation for the marching contest held in Hillsboro. The band presented precision drills, and both the band and the majorettes made First Division.

The band presented its annual assembly program in February. All numbers were led by student-conductors. The student-conductors for this program were Tommy Tucker, Pat Bennett, Mary Fernald, and Bob Hawkins.

In the spring the band took part in the Regional Music Contest. Many members played solos and ensemble numbers, and the band played two numbers.

The band presented a concert for the Masonic convocation and played for the District X Teachers Convention. The band marched in the Santa Claus parade, the HOT fair parade and the March of Dimes parade. They also played at all school assemblies.

Row 1: Willings, Almanza, Wizig, B. Smith, Strathdee, Koerth, Loftis, Matus, Tucker, Fernald, Hawkins, Kennedy, Brewer, Pinto, Peterson, Stockton, Flatt, Wish

Row 2: Varnell, B. King, G. King, Lee, Wrench, Madewell, S. Smith, Wieting, Aronson, Chavez, Dennis, Dunham, Goodman, Jumper, Masters, Mounce, Grusendorf, Evans

Row 3: Bowden, Ward, Stinson, Farrar, Squyres, Baker, Wynn, Murry, Pierce, Miller, Phillips, Lincoln, Kinsey, Canales, Naylor, Oglethorpe, Boatwright, Blair

Row 4: Jay, Crow, Rowton, Bangert, Kirby, Schwetman, Harrison, Bucholz, Smajstrala, K. Tonahill, Schneider, Richards, Rivera, Shepherd, Seeley, Gately, Tadlock, Harris

Row 5: Knight, Reyes, Ganske, Turnage, J. Tonahill, Deavers, Reed, York, Dodson, Gordon, Boykin, Stolte, Morrow, Shaw, Dayton, Fletcher, Duron, Hernandez, Fox

IN ACTION

1. WHS band parades to open HOT fair.

2. Instrumental class puts in extra time on assembly program.

3. Band performs at halftime of Poly-WHS game.

4. Santa Claus follows WHS band down Austin Avenue.

5. Majorettes LaVaughn Lee, Annabelle Masters, Shirley Smith, Betty Jo Kennedy, Rita Matus.

6. Senior band officers for fall and spring semesters.

BAND

CORNETS

Row 1: John Strathdee, Jim York, Travis Kirby, Pat Bennett, Claro He nandez, Rudy Rivēra, Mickey Tadlock

Row 2: Jay Farrar, Jerry Harrison, Ronnie Reed, Harold Dodson, Donald Baker, Joel Boatwright

BASSES, TROMBONES,

BARITONES

Row 1: Scottie Shepherd, Troy Loftis, William Koerth, Charles Boykin, Curtis Flatt, Jay Tonahill

Row 2: Ronald Ward, Richard Duron, Marshall Shaw, Ray Devers, Leon Ganske, Larry Dean Mounce

Row 3: Wayne Jay, Jim Tom Gordon, Elbert Peterson, Bill Smith

CLARINETS

Row 1: Martha Varnell, Mary Almanza, Alice Brewer, Bill Dennis, Wynona Wieting, Stephen Gately, Peggy Seeley, Otis Pinto, Margie Willings

Row 2: Rita Matus, Dean King, Gene King, Ruth Squyres, La Vaughn Lee, Bruce Bangert, Arlene Wish, Elgenia Naylor, Jimmy Blair

Row 3: Cecil Jumper, Milburn Goodwin, Charles Dayton Charles Morrow, Don Schnieder, Annabell Masters, Herbert Schwetman

SECTIONS

FLUTES, BASS CLARINETS,

ALTO CLARINETS

Row 1: Sarah Evans, Betty Jane Rowton, Jerrold Aronson, Tommy Tucker, Freddie Miller, Betty Jo Kennedy, John Wrench

Row 2: Linda Bowden, Nancy Kinsey, Kathy Tonahill, Roger Reyes, Herbert Wizig, Nancy Merle Wynn

PERCUSSION, BAND MAJOR,

MAJORETTES

Row 1: La Vaughn Lee, Wayland Smajstrla, Shirley Smith, Louise Dunham, Lud Lincoln, Rita Matus

Row 2: Raymond Chavez, Don Pierce, Freddie Stolte, Mickey Murry

Row 3: Betty Jo Kennedy, Bob Hawkins, Annabell Masters

HORNS, SAXOPHONES

Row 1: Mattie Stockton, Gloria Madewell, Mary Fernald, Bob Hawkins, Sandra Harris, Helen Crow, Douglas Richards

Row 2: Kathelene Stinson, Kent Grusendorf, Argelio Canales, Patricia Bucholz, Kay Phillips, Joyce Oglethorpe

Row 3: Bill Fox, Jackie Fletcher, Marshall Turnage, George Knight

SENIOR CHORUS

Row 1: Chadbourne, Banks, Bryan, Linder, Lindley, Keuhn, Jones, Harrison, Wilkes, J. Baker

Row 2: Claunch, Hughes, Clarke, Overton, Bostick, Maxwell, Albritton, Amthor, Mehnert, R. Baker, Bryant, Mosley, Hall

Row 3: Tucker, Hanks, Kniseley, Retzlaff, Minnix, Korenek, McBride, Hooks, Wallace, Howell, Baine, Ratliff, Crites, Seale, Swenson, Harrington

Row 4: Ramsey, Price, Benson, A. Conner, Denton, Burleson, Franklin, Gibbs, Fry, McQuien, Royals, Sorley, Bouldin, Sutcliffe, Dugger

Row 5: D. Conner, Neal, Rector, Conant, D. Bryant, Kerr, Holstead, Farr, Craig, Borders, Smith, Traylor, Yates, Poston, Blackburn, Anderton

SENIOR CHORUS

Director: MR. KENNETH HOWARD

FALL		SPRING
Donnie Anderton	*President*	David Yates
Aubrey Conner	*Vice-President*	Joe Holstead
Virginia Clarke	*Secretary*	Paula McBride
Deanna Bryan	*Secretary*	Glenda Harrington
David Yates	*Business Manager*	John Kerr
Charles Stinson	*Riser Chairman*	Gordon Denton
Dean Conner	*Robe Chairman*	La Le Lindley
		Carey Rector
	Reporter	Cornelia Minnix

The Senior Chorus is the senior organization of the Waco High School Choral Music Department. In this capacity, the chorus does programs for civic clubs, luncheon groups, church groups, junior high and high school assemblies. This year the group helped with the Easter Sunrise Service. During the spring semester, the Senior Chorus presented the operetta "The Lowland Sea."

The Interscholastic League Vocal Contest will climax the year's work. Many soloists and ensembles, as well as the chorus, will enter this contest.

IN ACTION

1. Chorus members prepare bulletin board in new Music Hall.

2. First practice in Music Hall.

3. Partial view of Christmas assembly program in which all chorus groups took part.

4. Fall and spring officers of Senior Chorus.

5. Practice for operetta, THE LOWLAND SEA.

6. Newcomers in Boys Chorus sing on Newcomers Club assembly program.

INTERMEDIATES

Row 1: Carmichael, Warren, F. Smith, Farris, Glaze, Mount, Williams, Knudson, Metz, Lillard, Muskat, Rhea, Jones, Weddington

Row 2: Van Zandt, Danzeiser, McElhaney, S. Smith, Stanley, Hughes, D. Buice, Holley, Lang, Trent, George, Breedlove, Richard, Todd

Row 3: Kee, Kuhlman, Greenwood, Jacobson, Athey, Paxton, Smith, Crumpton, Anderson, A. Buice, Hicks, Culverhouse, Rambo, Jenson

Row 4: Trent, Lenart, Landrum, Moore, Douglas, Humphreys, Hyde, Fadal, Curlee, Vaughan, Kramer, Shoemake, C. Smith, Hanus

Row 5: Scott, Dove, Rowan, Bettinger, Hawkins, Slavens, Taylor, Diamond, Baker, Saunders, Berry, Lindloff, Oliver, Norman, Christian, Dudgeon

INTERMEDIATE CHORUS

Director: MR. KENNETH HOWARD

FALL		SPRING
Jimmy Baker	*President*	Marshall Saunders
Ma shall Saunders	*Vice-President*	Margaret Metz
Janith Jenson	*Recording Secretary*	Janie Farris
Karen Kuhlman	*Corresponding Secretary*	Patsy Jones
Lowell Douglas	*Riser Chairman*	Ike Taylor
Janie Farris	*Robe Chairman*	Darol Lindloff
	Business Manager	David Hawkins

Besides the Senior Chorus, there are three other choruses which make up the choral music department. They are Junior Boys Chorus, Junior Girls Chorus and the Intermediate Chorus.

The Junior Boys and Junior Girls groups are composed of students who have had no previous musical experience in high school. In these organizations students get training for further choral work.

The Intermediate Mixed Chorus was organized this year, replacing the Intermediate Girls Chorus. Members of this group are promoted from one of the two junior chorus groups. This organization serves in the same capacity as the Senior Chorus. They participate in programs and combine with the other three groups for mass performances.

JUNIORS

JUNIOR CHORUSES

Director: MR. KENNETH HOWARD

Accompanist: Barbara Kubitza

Row 1: Mickey Holmes, Jimmy Monroe, Thomas Sullivan, Frank Hurtado, Bruce Pope, Gene Vowell

Row 2: Andrew Miller, Gary Walker, Melvin Trousdale, Donald Marion, Clint Bateman, James Mitchell, Bobby Epperson, Tim Williams, Dickie Vitek

Row 3: Jim Lewis, Barton Rhea, Johnny Young, Ray Judson, Robert Ewing, Jack Fouls, Jack Odell, Jack Miles, Gene Evans, Howard Fleming, Tom Maxwell, Bob Tindell

Row 4: Nolan Wynn, Mile Stogdill, Joe Phipps, Harold Gibson, Charles Higgins, G. W. Martin, Charles Graves, Chester Wells, Dennis Megarity, Jimmy Metz, Bobby Lee, Larry Richardson, James Connor

GROUP I

Row 1: Julie Jabber, Joanna Koerth, Alice Ctvrtlik, Patsy Reece, Nancy Ballowe, Eva Ethridge, Sharla Grimes, Wanda Seeley, Windy Otis, Barbara Payne, Virginia Howell, Susan Russell, Betty Kay Huggins

Row 2: Louise Honeycutt, Donna Raborn, Mary Shaw, Linda Johnson, Davie Herring, Carol Ramsey, Carolyn Payne, Peggy Vogelsang, Betty Brown, Cynthia Wybourn, Patsy Payne, Glenda Hunter, Gale Rowe

Row 3: Mary Lee Eidson, Sally Gallaher, Melba Denton, Janet Little, Bonnie Osborn, Murl Wenzel, Claudette Wokaty, Mary Holt, Linda Tuffly, Betty Clo Abrams, Linda Sue Barnes, Barbara Hoeldtke, Bobbie Bryant, Barbara Christian, Shelley Gray

GROUP II

Row 1: Betty Marie Piazza, Kay Grant, Lu Ann Stratton, Saundra Sue Graham, Jarrene Pearce, Marilyn Gilliam, Yvonne Cypert, Louise Custer, Kay Claunch, Anne Herdman, Mary Helen Jackson, Elizabeth Cooper, Susan Fletcher

Row 2: Linda Shine, Linda Pierson, Carol Dee Banks, Carol Sue Wilson, Virginia Stone, Mary Greenwood, Shirley McCune, Linda McCrary, Sherron Appleton, Mary Traylor, Reta Fay Parrish, Janie Hernandez, Dolores Siller, Dolores Nino

Row 3: Billie Wray Isom, Ruth Rodriquez, Dolores Ann Gray, Paula Joy Constantine, Dianne Larrew, Kay Jamison, Mary Jane Ross, Margaret Schuler, Judy Kennamer, Janett Chamblee, Glenda Grant, Vondel Arnold, Patricia Tucker, Darlene Standeyer

OPERETTA

OPERETTA

"THE LOWLAND SEA"

Director: MR. KENNETH HOWARD

Dramatic Direction: MISS MATTIE BESS COFFIELD

Accompanists

Miss Ellen Jean Bostick Miss Mary Zandi Mehnert

CAST OF CHARACTERS

Dorie Davis ..... Deanna Bryan
Johnny Dee ..... David Farr
Captain Jesse ..... Gordon Denton
Nathaniel Hazard ..... Don Borders
Amos ..... Robert Gibbs
The Ship's Doctor ..... Allah B. Conant, Jr.
Hannah ..... Nancy Harrison
Belinda ..... Robyn Baker
Nathaniel's Children:
  Abraham ..... Buster Bryant
  Isaac ..... Russ Borders
  Delight ..... Jan Lindley

HA! HA! "Will go"

STAGE CHORUS

Anna Lee Banks
Phyllis Claunch
Ilynne Korenek
Virginia Clarke
Nancy Hanks
Cornelia Minnix
Nancy Harrison
Peggy Howell
Louise Mosley
Robyn Baker
Carolyn Hall
Paula McBride
Jerry Dugger
Jimmy McQuien
Terry Sutcliffe
Donnie Anderton
Don Bouldin
Ned Burleson
Robert Gibbs
John Kerr
David Yates
Ronald Benson
Roger Owen
Clayton Traylor

Seated: Stewart, Kleypas, Hamby, Minnix, Ridlehuber, Provence, McCullough
Standing: Dudgeon, Buice, Lillard, Howard, Hill, Mr. Bullock, Paez, Anderton

WACOAN

Advisor: MR. GARLAND BULLOCK

EDITORIAL STAFF

FALL		SPRING
Cornelia Minnix	*Editors*	Paula McBride
Bill Stewart		Mary Helen Swaner
	Rewrite Editors	Sue Collier
		Janeda Smith
	Headline Editor	Linda Williams
Arlan Ridlehuber	*News Editors*	Judy Carmichael
John McCullough		Carolyn Hall
Eugenia Provence	*Feature Editors*	Virginia Berry
		Janith Jenson
Kay Hamby	*Society Editors*	Joanne Chapin
		Barbara Hudson
Jimmy Kleypas	*Sports Editors*	John Kerr
		Milton Schramm
Gail Lillard	*Art Editors*	Sue McFarland
Grace Tarver		Shirley Middleton
Nelda Hill	*Exchange Editors*	Donna Nunn
		Barbara Ward
Delia Paez	*News-Tribune Editor*	Patty Johnson

BUSINESS STAFF

Maylois (Boo) Brown	*Advertising Managers*	Rita White
Norma Land		Barbara Behringer
Elaine Howard	*Business Managers*	Carole Ann Clark
Ann Dudgeon		Martha Danzeiser
	Circulation Manager	Sue Ducas

Seated: Ducas, Swaner, McBride, Collier, Williams, Hall, Berry
Standing: Kerr, Mr. Bullock, Jenson, Schramm, Nunn, Chapin, Behringer, Smith, Ward, McFarland, Danzeiser, Middleton, Carmichael, Johnson, Clark

DAISY CHAIN

Row 1: Martin, Behringer, McDavid, Catto, Cates, Lawson

Row 2: Sims, Brooks, Stough, Graham, Coffman, Ratliff, Clark

DAISY CHAIN EDITORIAL STAFF

Editor: MARY CATTO

Class Editor	Wanda Ratliff
Art Editors	Georgiana Graham Tim Sims
Organizations Editors	Shirley Lawson Bill Stough
Sports Editor	Roy Martin
Typist	Betty Behringer
Photographers	Mike Cates Jerry Clark Terry McDavid
Assistant to the Editor	Charles Brooks
Sponsor	Miss Ruth Jean Hamilton

The Daisy Chain is produced as an extra-curricular activity under the direction of faculty sponsors, and an editor and a business manager chosen by the officers of the Senior Class.

This year's book was planned by Mary Catto. The art work was planned by Tim Sims and was produced by Tim and Georgiana Graham.

The staff acknowledges with gratitude the assistance of Miss Caroline Richardson, who wrote the foreword; of Read Ambler and Louis Gonzales, who served as advisors for the sports section; and of Alan Wizig, who served as staff messenger. Don Coffman worked as dark room assistant during the spring term and did the lettering.

DAISY CHAIN

Aronson, Shipp, Lee, Perry, Cochran, Chumley, Gunterman

THE DAISY CHAIN BUSINESS STAFF

Business Manager: RAY PERRY

ASSISTANTS

Glenda Gunterman
Karolyn Wells
Cynthia Lee
Jerrold Aronson
Ted Chumley
Sharon Cochran
Martha Shipp
Beezy Conant
Steven Gately

Sponsor: MR. E. E. MOHUNDRO

The publishing of the Daisy Chain is an extra-curricular activity under the auspices of the Senior Class and supervised by faculty sponsors.

Mr. E. E. Mohundro, sponsor of the business staff, is largely responsible for the success of the book. His patient understanding and careful supervision guide both staffs through many difficult situations.

Although the chief duty of the members of the business staff is to sell and collect for advertisements, they are also responsible for selling senior picture coupons and selling and distributing the annuals.

The Business Manager this year, Ray Perry, has a very active staff which has cooperated whole-heartedly and devoted many hours to the financial success of this year's book.

GOVERNMENT

Seated: Maloy, Bouldin, Myers, Bray
Standing: Fason, Lindloff, Mills

Looks a little correct to me!

STUDENT GOVERNMENT COUNCIL

Sponsor: MISS MILDRED STERLING

FALL		SPRING
Don Bouldin	*Mayor*	Sam Fason
Nancy Myers	*Commissioner*	Saundra Bray
Saundra Bray	*Commissioner*	Coke Mills
Sam Fason	*Commissioner*	Bobby Saffle
Coke Mills	*Commissioner*	Larry Smith
Darol Lindloff	*City Manager*	Aubrey Conner
Betty Maloy	*City Secretary*	Nancy Hambleton

Seated: Bray, Smith, Hambleton
Standing: Conner, Fason, Saffle, Mills

REPRESENTATIVES

Row 1: Ludvigsen, Vaughan, Mehaffey, Sanders, George, Keller, P. Jones, Jones, Pierson, Cooper, Lane, Warren
Row 2: King, Cook, Jenson, Harrup, Patterson, Buice, Dudgeon, Taylor, Kennamer, B. Jones, Hilbun, Stockton
Row 3: Disosway, Vitek, Milstead, Rooks, Bettinger, Richards, Gassaway, Choates, Mitcham, Reed, Otis, Chandler
Row 4: McKinney, Bradshaw, Kramer, Hanks, Gibbs, Duke, Lee, Saffle, Pate, Shawver, Fletcher
Row 5: Judson, Price, Williams, Roberts, Diamond, Jarrard, Deaver, Bunn, Alexander, Maxwell

STUDENT GOVERNMENT

The student government of Waco High School consists of five commissioners, a city secretary, and a city manager. Three commissioners are elected in the fall and two in the spring. The city secretary and city manager are appointed by the commissioners.

The Waco High School Student Government has been active in the Texas Association, the Southern Association, and the National Association of Student Councils. Waco High School was represented at the T. A. S. C. in Midland, Texas, this spring.

This year the Government has had the privilege of choosing outstanding students each month to represent Waco High School at luncheon meetings of the Rotary and Lions Clubs.

Activities of the student government consist of holding all-school elections and sponsoring special events during the year. A major project this year has been bettering recreational facilities for students during their leisure time. This project was turned over to a committee consisting of representatives from each of our three classes, the student government, and the faculty.

The executive committee of each homeroom appoints a responsible citizen to assist the student government in elections, campaigns, and other activities. The representatives have given the students a feeling of direct participation in their school government.

Row 1: Ludvigsen, Stover, Whiteley, Matus, Eidson, Cook, Harris, Myers, Payne, Mahaffey, Headley, Pickens
Row 2: Stockton, Mehaffey, Dryden, Wilhite, Kibbey, Harrup, Ward, Norwood, Boss, Glaze, Sillers, Stinson
Row 3: Storer, Niederer, Ashcraft, Bunn, McMurtry, Scott, Royals, Tosh, Carter, Sutcliffe, Sommer
Row 4: Mitchell, Adams, Miller, Rector, Benson, Mattson, Richards, Hambleton, Riess, Tindell
Row 5: Shawver, Coffey, Hawkins, Baker, Davis, Pierce, Robertson

DEBATE

DEBATE CLASS

Coach: MISS MATTIE BESS COFFIELD

FALL		SPRING
Lynda Waddell	*President*	David Moore
George Schell	*Vice-President*	David Reagan
Louise Mosley	*Secretary-Treasurer*	Darlene Barnett
Pat Dawson	*Librarian*	Pat Dawson

The Waco High School Debate Class has enjoyed a very successful year. Members have participated in tournaments at Dallas (Hillcrest), Central High School of Muskogee, Oklahoma, Denton (Denton High School, N. T. S. C., and T. S. C. W.), New Orleans (Tulane University), Brownwood (Howard Payne College), the annual Baylor-Waco High, and Houston (Lamar). The Lamar tournament was the most successful of the tournaments.

A girls team composed of Donna Nelson and Pat Dawson won first in girls debate, and two boys teams tied for first in boys debate. They were James Grevelle and George Schell, and Don Borders and David Moore. In the other tournaments we received nine first places, fifteen second places, and three third places in individual events. In debate there were one hundred and ninety-eight debates won and eighty-five debates lost.

To finance these trips, during the summer months the class painted rural mailboxes, and during the school year sold snow cones, had a "before-game-barbecue", a dance, and sponsored the banquet at the Baylor-Waco High Speech Tournament.

The class is now looking forward to a successful Interscholastic League contest.

Row 1: Morris, Mosley, Willmann, Waddell, Berry, Barnett, Nelson, Johnson

Row 2: Brown, Dawson

Row 3: Grevelle, Storer, Sturgis, Gibbs, Howell, Beckham, Borders, Goolsbee, Reagan, Moore, Mills, Bouldin, Schell, Wrench

INTERSCHOLASTIC LEAGUE

ONE-ACT PLAY CONTEST

THE LAMB IN THE WINDOW

Director: MISS MATTIE BESS COFFIELD

CAST

Mrs. Haley	Paula McBride
The Reverend Mr. Edwards	David Reagan
Mr. Carruthers	Bill Stough
Mrs. Lathrop	Mary Fernald
Mr. Ames	Coke Mills
Mr. Ruthford	Jimmy Kleypas
Mr. Brandon	David Moore
Mrs. Brandon	Peggy Mitcham
Mr. Jackson	Carroll Sturgis

PRODUCTION STAFF

Prompter	Lynda Waddell
Stage Manager	Jordan Beckham
Make-up	Arlan Ridlehuber

DRAMATICS CLASS PLAY

OUR HEARTS WERE YOUNG AND GAY

Director: MISS MATTIE BESS COFFIELD

CAST

Steward	John Wrench = "Reverend"
Mrs. Skinner	Peggy Mitcham
Cornelia Otis Skinner	Mary Fernald
Otis Skinner	David Moore
Emily Kimbrough	Saundra Bray
Purser	Alfred Neel
Stewardess	Pat Dawson
Dick Winters	Bill Stough
Admiral	John Utsey
Harriet St. John	Arlan Ridlehuber
Winifred Blaugh	Paula McBride
Leo McEvoy	Jimmy Kleypas
Inspector	Lynda Waddell
Therese	Lynda Peterson
Madame Elsie	Louise Mosley
Monsieur De La Croix	Henry Carter
Window Cleaner	Coke Mills

PRODUCTION STAFF

Prompter	Virginia Berry
Stage Manager	Euna Johnson
Assistant Stage Manager	Donnie Anderton
Stage Crew	Bill Lyne, Wendell Ridlehuber, Don Bouldin, Kenneth Baker
Scenic Designer	Jane Swenson
Sound Effects	Martha Morris, Maylois Brown
Prope ties	Virginia Clarke, LaLe Lindley, Martha Moser, Kay Miller
Make-up	Pat Sisk, Lynn Dyer, Donna Vaughan
Electricians	Pat Sisk, Mary Jane Ross
Wardrobe Mistress	Anne Dryden, Sherron Appleton

JUNIOR RED CROSS

Row 1: Paez, Mallory, Rhea, Ziegler, Chadbourne, Anderson, Siegal, McCabe, Koerth, Sillers, King, White
Row 2: Banks, Harralson, Gaines, Shadwell, Shaw, Coan, Barnes, Loden, Wybourn, J. Smith, Darrell, Bruce
Row 3: Hughes, Ethridge, Henderson, Lucas, Learnard, Price, K. Smith, Godman, Luster, Narovec, Ross
Row 4: Fouts, Staley, Mounce, Coleman, Corbin, Bryan, Landrum, Cupp, S. Smith, Haney, Brooks, Watkins
Row 5: Slaughter, Miers, Moen, Tooker, Denton, Burgess, Bond, Gale, Mrs. Jones

JUNIOR RED CROSS

Sponsor: MRS. E. B. JONES

FALL		SPRING
Anne Learnard	*President*	Mary Ann Eddleman
Andrea Corbin	*Vice-President*	Don Buice
Mary Jane Haney	*Recording Secretary*	Beverly Reed
Martha Rhea	*Corresponding Secretary*	Harold Gibson
Tommy Tooker	*Treasurer*	Donnie Anderton

The fall project for Junior Red Cross was the membership drive. Most homerooms reported 100% memberships and a total of $130.25 was collected. Various homerooms made scrapbooks of cartoons to be placed in hospitals. Room 212 lead in this project.

On Tuesday, Wednesday, and Thursday afternoons two representatives from each grade report to the Red Cross Center and help in taping bottles, filing and other work.

This spring the main project is filling a gift chest to be sent to a needy school overseas. Boys in wood shop are to build the box and all the homerooms are asked to help in filling it. The extra money from the membership drive will also be used to purchase items for the gift chest.

In the near future Junior Red Cross members are to wash car windows in downtown Waco and leave a circular reminding Wacoans of the need for blood donors.

Row 1: Coker, Butts, Isom, Crownover, Stinson, Bruyere, Seelye, Squyres, Adams, Shelby, Sullivan, Mitchell, Miller
Row 2: J. Lee, Strickland, L. Lee, Keller, Radford, Kendricks, Ramsey, Rice, Bruce, Cotten, Willings
Row 3: Sacks, Buice, Shipp, Payonk, Reed, White, Ethridge, Strathdee, Eddleman, Payne, Swenson
Row 4: Cupp, James, Salazar, Anderton, Gale, Webb, Middleton, Lucas, Gibson, Ford

GYM ASSISTANTS

Row 1: Vanston, Lindley, Hall, Collier, Harrington, Bright, Hamby, Campbell

Row 2: Bodenhamer, Olivarez, Johnson, B. White, Reed, Cupp, Williams, Hill, R. White, Ward, Matus

GIRLS ATHLETIC ASSOCIATION

Sponsor: MISS EMMA MOREHEAD

FALL		SPRING
Glenda Harrington	*President*	Sue Collier
Nancy Aynesworth	*Vice-President*	Linda Williams
Carol Ann Bright	*Secretary*	Nelda Hill
Sue Collier	*Treasurer*	Carol Ann Bright
Rita White	*Reporter*	

The Girls Athletic Association is an organization of twenty girls whose main duties are to assist the P. E. teachers in checking their rolls, to help them with their classes, and to keep the shower rooms and dressing rooms in order. Most of the girls who are members are interested in Physical Education as a career. Miss Emma Morehead is the sponsor.

Members must have the following qualifications: scholarship, ability in recreational activities, interest in the P. E. program, a pleasing personality and good health. Only senior girls may be G.A.A.'s.

These assistants held their weekly meetings on Wednesday mornings. Some of their social activities during the year included a dinner and a Christmas party during the fall term. This spring they gave a picnic for the junior girls who are future prospects for the G. A. A.'s.

LIBRARY ASSISTANTS

Row 1: Paez, McMillan, Collier, Richter, Morris
Row 2: Proffitt, Seale, Lutes, Comer, Learnard, Weathersbee, McKinney, Aguilar, Miss Denman
Row 3: Walker, Walters, Urban, Smith, Sharp, Webb, Key, Ward, Brown, Swaner

LIBRARY ASSISTANTS

Sponsors: MISS OTHELLA DENMAN
MISS JEANETTE YONKER

FALL		SPRING
Sally Bond	*President*	Kay Hamby
Barbara Brown	*Vice-President*	Barbara Brown
Benja Lou Seale	*Recording Secretary*	Oralia Aguilar
Delia Paez	*Treasurer*	Delia Paez
Barbara Pumphrey	*Reporter*	

During the 1955-1956 school year, the library assistants have had one of their busiest years. Two big events have taken our time and energy. The most important was the State Teen-Age Library Association Convention which was held February 24-25 in Waco. Seven hundred and fifty student library assistants attended the meeting; 135 high schools were represented. The state T. A. L. A. president, Mary Helen Swaner, and Sally Lutes, state corresponding secretary, gave much time and energy in planning for this big event. The convention was a great success and our chapter has received numerous notes from other chapters congratulating us.

The second event was a complete re-arrangement of the book collection. Several thousand books on the reserve list have been made accessible on the open shelves. As a result, we have more reading room space, and the circulation of the books is increasing.

Row 1: Hamby, Butler, Jester, Richter, Wingrove, Paez
Row 2: Miss Yonker, Rambo, Webb, Pumphrey, Revett, West, McKinney, Aguilar, Miss Denman
Row 3: Gillett, Key, Smith, Tongate, Brown, Swaner, Turner, Gill, Marrs, Lutes

OFFICE ASSISTANTS

Row 1: Rivera, Hanus, Fletcher, Adams, Hudson, M. Jones, J. Jones, Wells, Walker, M. Jones, Clark
Row 2: Behringer, MacLain, Roth, Mounce, Clayton, Ratzman, Jacobson, Henry, Abbott, Henderson, Graham
Row 3: Millsaps, Berry, Ford, Mitcham, Middleton, Aronson, Reed, Kincannon, Gunterman, Dudgeon
Row 4: Ducas, Chapin, Stewart, McCullough, Brown, Jenkins, Corbin, Smith

OFFICE ASSISTANTS

Sponsor: MISS GRACE HAMILTON

The office assistants of Waco High School render a valuable service to the school in the various school offices. Some operate the switchboard, others assist in the attendance and registrar offices, and others serve as secretaries to the coaches, manager of school activities and to the director of distributive education. These students work one hour a day without credit or special recognition.

The office assistants show their willingness to serve by making application for a position. The applicants are carefully screened and are chosen on the basis of dependability, scholarship, and on recommendation of their teachers. Besides being of service to their school, the office assistants get real experience in dealing with people and in performing routine office duties.

Row 1: Harrison, Walker, Banks, Cook, Anderson, Abbott, Lipinsky, Morrow, Bond, M. Jones, Fletcher, Henderson
Row 2: Jones, Behringer, Mounce, Clark, Adkison, Brown, Bland, Carbon, Dudgeon, Dison, Mabray
Row 3: Hickey, Ducas, Millsaps, Dollins, Willman, Middleton Henry, Smith, Harrell, Clarke, Watteson
Row 4: Fox, Ratzman, Lowrance, Johnson, Brown, McCullough, Stewart, Reed, Gunterman

PARENT-TEACHER ASSOCIATION

Mrs. Woodliff, Mrs. Lindley, Mrs. Brooks, Mrs. Craven, Mrs. Spark

PARENT-TEACHER ASSOCIATION

OFFICERS

President ..... Mrs. W. I. Brooks
First Vice-President ..... Mrs. T. R. Craven
Second Vice-President ..... Mrs. O. C. Herdman
Third Vice-President ..... Mrs. Charles Cantrell
Recording Secretary ..... Mrs. Byron Lindley
Corresponding Secretary ..... Mrs. S. M. McFarland
Treasurer ..... Mrs. Buff Carmichael
Historian ..... Mrs. J. C. Bland
Parliamentarian ..... Mrs. W. A. Taylor
Publicity ..... Mrs. Milton Spark
Council Representatives ..... Mrs. C. M. Woodliff
Mrs. Gus Amthor

STANDING COMMITTEES

Procedure ..... Mrs. Alva Mabry
Publications ..... Mrs. E. A. Elwood
Civil Defense ..... Mrs. Alvin Sorley
Home and Family Life ..... Mrs. Elihugh Levy
Legislation ..... Mrs. A. C. Johnson
Health and Safety ..... Mrs. Donald Gorham
Hospitality ..... Mrs. Robert Howell
Goals ..... Mrs. Hershel Gress
Citizenship ..... Mrs. M. S. Ludvigsen
Scholarship ..... Mrs. K. D. Albritton
Youth Activities ..... Miss Grace Hamilton
Room Mother Chairman ..... Mrs. D. C. Banks

The 1955-56 Waco High School P-T. A. has the largest membership the organization has ever had, a total of 1383. The monthly programs were based on the theme—We the People Insure Richer Dividends, and were unusually well attended.

The money making project, The Variety Show held in March, made possible a substantial contribution to the Scholarship Fund and the Waco High School Service Fund.

Mrs. Bland, Mrs. Carmichael, Mrs. Banks, Mrs. Howell, Mrs. Herdman

CLUB MEMBERS

1. Fall initiates of National Honor Society honor their parents with a coffee.
2. Civil Air Patrol members show their activities with a bulletin board display.
3. *High Hat* version of "Good Night, Ladies."
4. Science Club members prepare demonstration for Texas Junior Academy of Science meeting.
5. Pan American Student Forum break their pinata.
6. Crafts Club members at work, as usual.

WORK AND PLAY

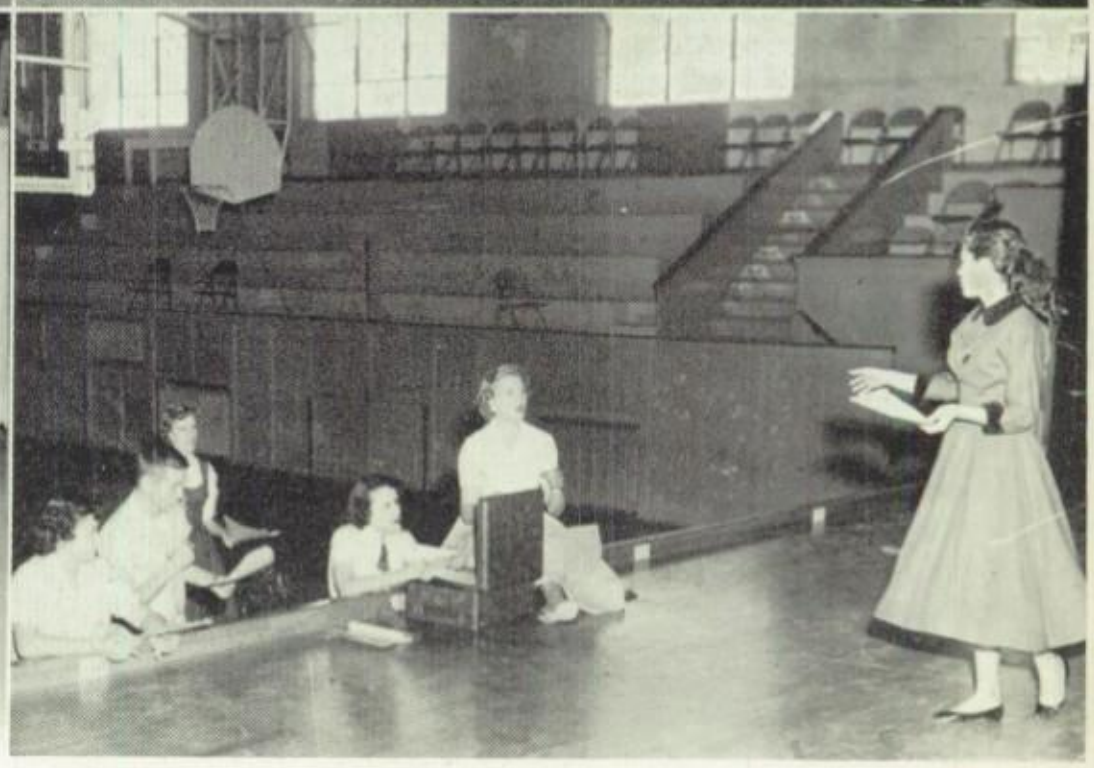

1. Service League clubs gather dolls for Toy Chest.
3. Key Club boys pick up chairs after assembly.
5. F. H. A. girls entertain some of their play school pupils.

2. Y-Teens decorate girls' first aid room.
4. Mr. Nolte and D. E. Club representatives leave for state convention in Austin.
6. Cast of Genheimer Revue put in an hour of practice.

SERVICE PROJECTS

1. F. H. A. members serve National Honor Society members and parents.
2. Future Secretaries Club members work in typing bureau.
3. Sportsmen's Club members set up chairs for assembly.
4. Key Club members issue eggs and chickens for Thanksgiving banskets.
5. Automechanics Club boys apply what they learn, with Mr. Linnstaedter kibitzing.
6. Program committee of Masque and Wig prepare for weekly meetings.

COMMITTEES AND STAFFS

1. Editor Baker and staff of NUNC ET TUNC.
2. Editors Ridlehuber and McCullough and staffs of LITERARY LIGHTHOUSE.
3. Fall and spring officers of English Literary Society.
4. Fall initiates of Quill and Scroll Society.
5. Fall and spring officers of National Honor Society.
6. Fall and spring presidents of the clubs of Girls Service League.

ARCHITECTURE

ARCHITECTURE CLUB

Sponsor: MR. E. A. WERNER

FALL		SPRING
Jay Tonahill	*President*	Bobby Martinez
Bobby Martinez	*Vice-President*	Ted Chumley
Dolly Kelly	*Secretary*	Dolly Kelly
Ted Chumley	*Treasurer*	Bill Karahal
Roger Reyes	*Reporter*	Charles Smith
Morris Slavens	*Sergeant-at-Arms*	Harold Gibson

The Architecture Club is sponsored by the Industrial Arts Department of Waco High School under the leadership of Mr. E. A. Werner, head of the department. It promotes activity for those interested in various phases of architecture and structural work.

The meetings are devoted to the study of architecture and construction work, and many visits are made to various new buildings being erected in Waco. Speakers are invited to talk about the different types of architecture. Several programs center around the qualifications for architects and the preparation necessary to enter the profession.

The study of various building trade magazines gives practice in the reading of blueprints and plans, and in the learning of architectural symbols. The numerous duties of the architect in constructing a building and his relationship with the various unions are studied and observed.

The club is open to boys and girls who are interested in architecture and its various allied interests.

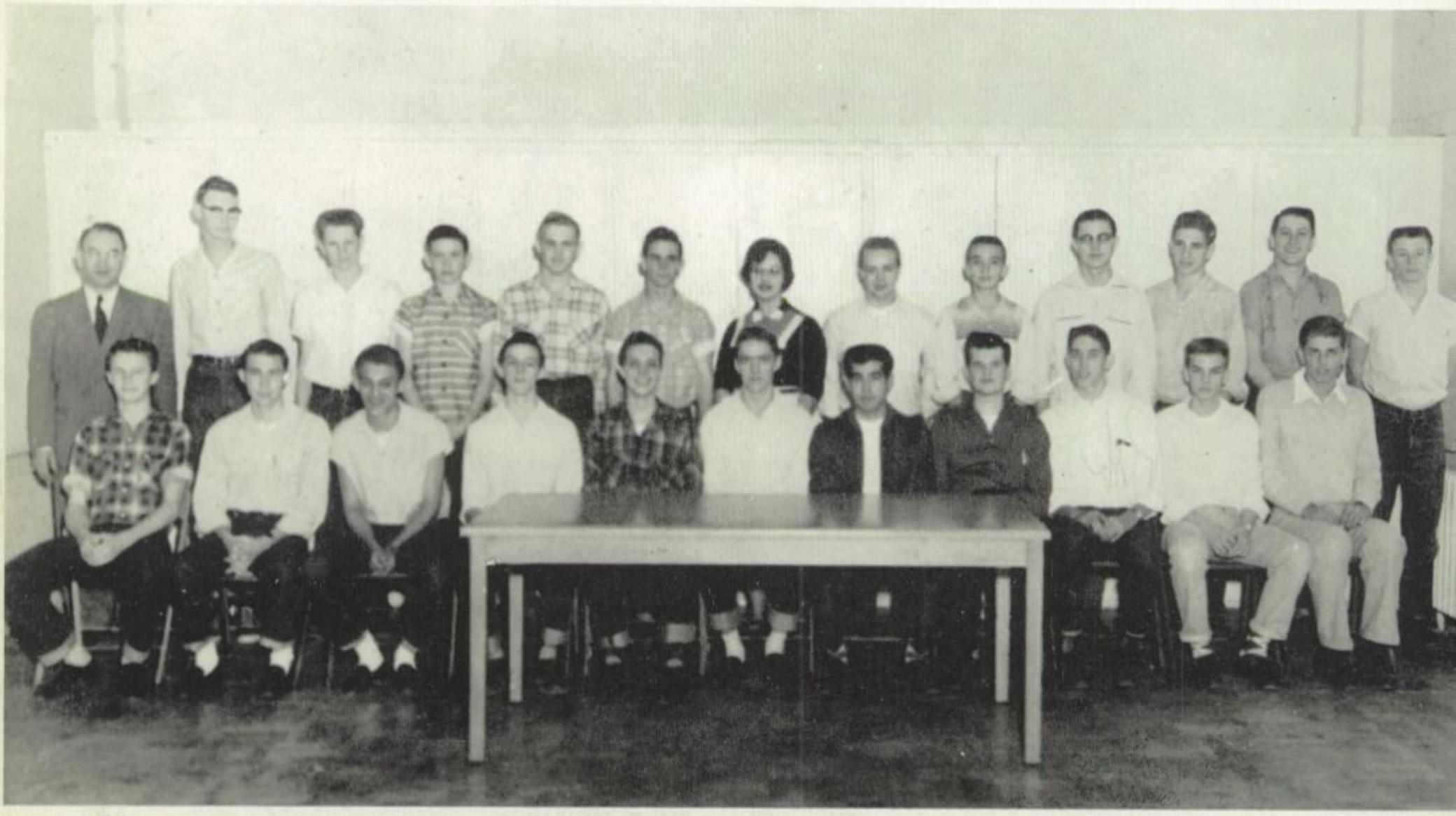

Row 1: Oder, Savage, Moore, Rhea, Karahal, Chumley, Martinez, Mertz, Smith, Kirk, Kageler
Row 2: Mr. Werner, Kimbrough, Hollingsworth, Shanks, Montgomery, Hughes, Kelly, Rutherford, Crook, Bilyeu, Sermas, Gibson, Washam

AUTOMECHANICS

Row 1: Goodwin, Rush, Bradshaw, Cayton, Renner, Kimbauer, M. Ker, C. Ker, Mann, Berry, Goodnight, Deal, Edwards, McBride, Cunningham
Row 2: Maynard, Christian, Jones, Curtis, Dayton, Hall, Hogan, Mr. Linnsteadter, Browning, Richards, Clary, Austin, Caudle

AUTOMECHANICS CLUB

Sponsor: MR. FRITZ LINNSTEADTER

FALL		SPRING
Loy Rose	*President*	Johnnie Dagly
Mike Martin	*First Vice-President*	Mike Martin
James Campbell	*Second Vice-President*	George McClellan
Donald Jones	*Third Vice-President*	Morris Slavens
Art Nickum	*Secretary*	Bobby Christian
Johnnie Dagly	*Treasurer*	Harold Caudle
	Parliamentarian	Bill Mann
Buddy Moore	*Reporter*	Jimmy Deal
Jack Anderson	*Sergeant-at-Arms*	Milton Ker

The Automechanics Club of Waco High School is composed of about 50 boys each semester. The club is open to any boy in Waco High School after completion of half a year in the Newcomers Club.

The club's motto is "Safety and Service". The safety part of the motto includes safe driving habits and the safe operation of the individual's car. Service is stressed in being able to be of help to anybody, in any way, at any time. Thus the motto serves to point out the principles of the club.

Row 1: Pettis, Flatt, Shepherd, Webb, Davis, Dagley, Martin, Slavens, McClellan, Barnes, Kramer, Sharpe, Campbell
Row 2: Coan, Crawford, Turner, Hernandez, Boykin, Rose

BERRY

Row 1: Cypert, Hamby, Watson, Hanks, Lee, Bond, Whiteley, Smith, Harrington, Lindley, Ludvigsen, Stratton
Row 2: Cooper, Nelson, Graham, Howell, Kucera, McFarland, Adams, Ballowe, Harrell, Walters, Howard, Clarke, Ducas, Maloy, Wilson, Grey, Hawkins, Aynesworth, Jones, Wenzel, Dryden, Bray, Clark
Row 3: Urban, Cook, Hill, Minnix, Loving, Seale, Millsap, Lucas, Wieting, Johnson, Maxwell, Waddell, Bright, Baker, Adams, Mrs. Beaty

BERRY SERVICE CLUB

Sponsors: MRS. HELEN GARLAND
MRS. BETTY BEATY

FALL		SPRING
Kay Hamby	*President*	Ann Adams
Ann Adams	*First Vice-President*	Karen Walters
Sally Bond	*Second Vice-President*	Betty Maloy
Lynda Waddell	*Recording Secretary*	Anne Dryden
Virginia Clarke	*Standards Secretary*	Linda Loving
Glenda Harrington	*Treasurer*	Cornelia Minnix
Carol Ann Bright	*Committee Chairmen*	Cynthia Lee
Kay Hamby		Nancy Ballowe
Cornelia Minnix		Janeda Smith
		Sue Ducas

The Berry Service Club was organized in 1954, its aim being to render service to the school and the community.

This year the main project of Berry has been to help needy families. The club is divided into six groups, each group having a family to care for. These groups have given the families food, clothing, and various other types of help. During the Christmas season each group gave its family a party.

As other projects during the year, Berry girls rang bells for the Salvation Army and sold peanuts for the March of Dimes. Other organizations that have been aided are the Latin American Center, the Red Cross Blood Center, and the Louie Migel Center.

On the lighter side, Berry members performed in the High Hat and made corsages for Corrigan week-end.

CAMERA CLUB

Sponsors: MISS TOMMY WHITELEY
MR. HERBERT GRAETER

GROUP II		GROUP I
Roland Eichelburger	*President*	Mickey Tadlock
Jerrell Bradbury	*Vice-President*	Arthur Goolsbee
Skipper Powers	*Secretary*	Claudia Wells
Barbara Williams	*Publication Representative*	Carol Moots
Carolyn Armstrong	*Treasurer*	Darlene Standefer

The membership of the Camera Club includes both amateurs and "experts" in photography, but all members are interested in improving their photographic techniques. Because of increased enrollment during the spring semester, two groups were formed.

Throughout the year the clubs have had a varied schedule of activities. Members have spent several periods in learning to develop their own film. Movies and slides made by club members have also furnished several programs. Outside speakers have contributed good hints about making better pictures. Field trips have provided opportunities for making and comparing shots of such places as the old suspension bridge across the Brazos and the Church of St. Francis. During the spring semester, members submitted entries for the National Photographic Awards Contest sponsored by the Eastman Kodak Company.

Row 1: Edrington, Armstrong, Price, Wells, Moots, Jester, Mullins, Osborn, Smith, Zapalac, Miss Whiteley
Row 2: Merrill, McKinney, Eichelberger, Wagner, Brown, Goolsbee, Germany, Wokaty, Harris, Standefer, Powers, Chenoweth, Storrs, Wright
Row 3: Sandoval, Bradbury, Shawver, Mitchell, Kimbrough, Parker, Tadlock, Chandler, Pope, Sachs, Cherry, Castaneda

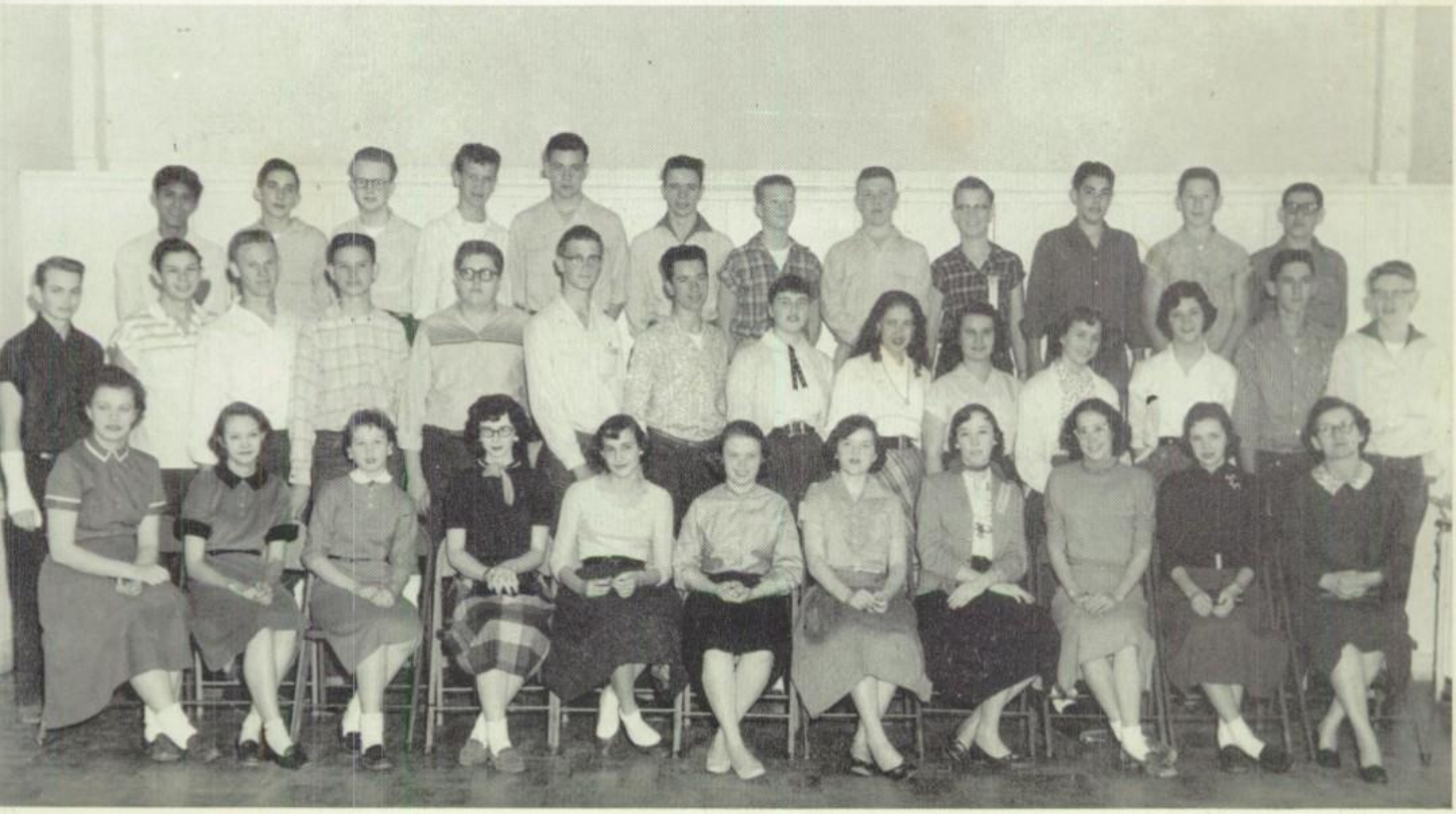

CHESS

CHESS CLUB

Sponsor: MR. E. M. LAWHON

FALL		SPRING
Evan Fisher	*President*	Evan Fisher
Freddie Miller	*Vice-President*	Joel Roberts
Carl Wallerstedt	*Secretary-Treasurer*	Carl Wallerstedt
Alan Wizig	*Sergeant-at-Arms*	Leta Landrum

The origin of chess is lost in obscurity. Its invention has been variously ascribed to the Greeks, Romans, Bablonians, Chinese, Hindus and many others, including King Solomon. The game has probably been played in various forms for five thousand years. Although its origin is doubtful, it is fairly certain that the game was played in ancient times and later periods by men of royal or high estate. It is a game of wits which pits the skill of one player against the skill of another.

The Chess Club of Waco High was organized in 1948 by pupils interested in playing or learning the game. During the semester we, of the Chess Club, conduct tournaments. As a general rule the tournaments work by the process of elimination until a member becomes the champion. Although membership in the Chess Club is not so large as it was a few years ago, the interest of the membership in the meetings remains high. We believe the game will help increase one's ability to think and reason, will build character as well as provide enjoyable recreation. The social activity of the Chess Club was a party held in the little gym.

Row 1: Pace, Thompson, Wallerstedt, Evans, Gunter, Salvato, Carter, Holland, Roberts, England, Boatwright
Row 2: Fisher, Lewis, Evans, Baker, Spencer, Ambrose, Schramm, Milam, Turnage, Danzeiser, Mr Lawhon, Reyes, Wizig

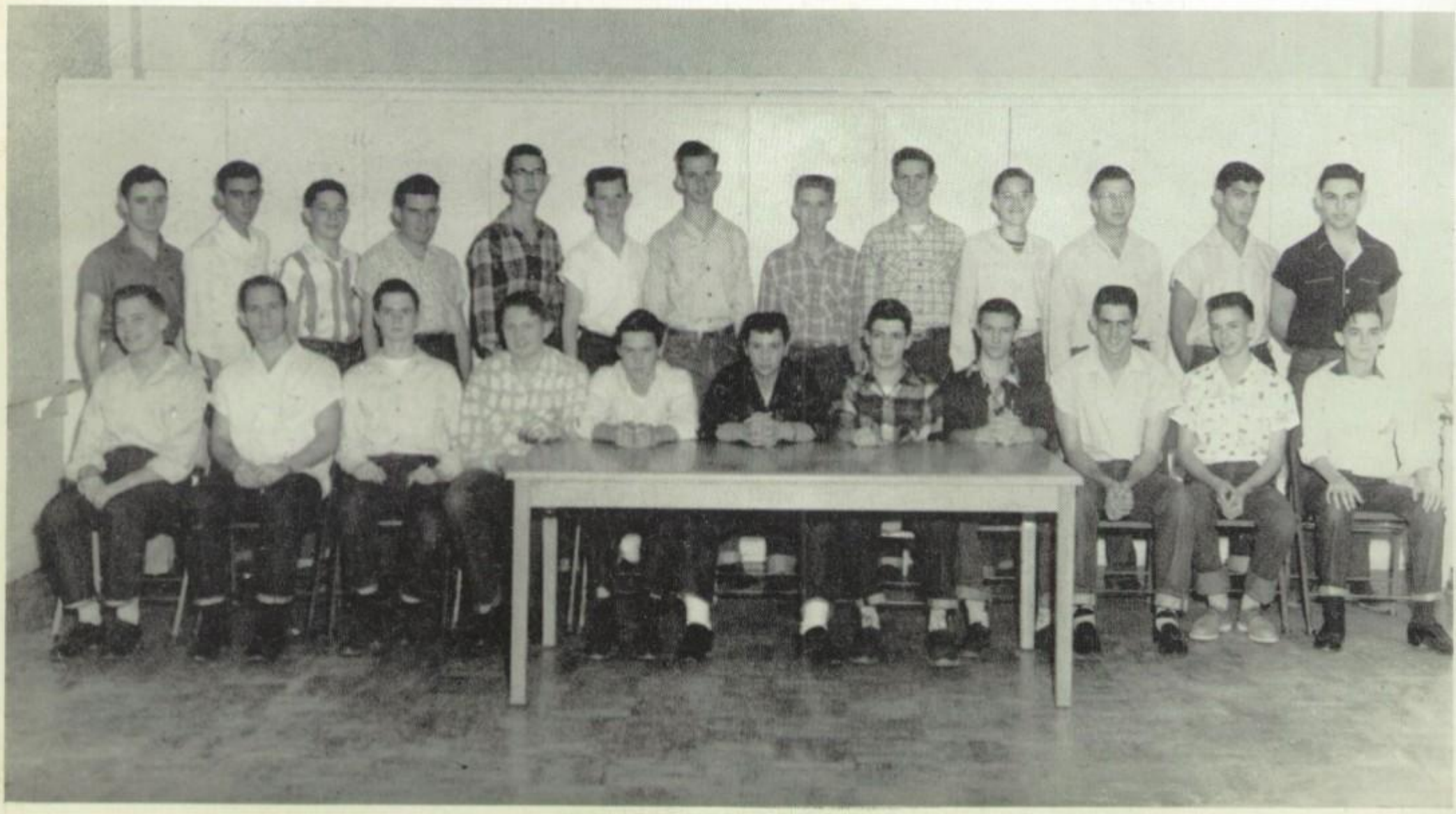

Row 1: Millsaps, Fitzgerald, Bunyard, Epperson, Braun, Speed, Ward, Ruhl, Sullivan
Row 2: Bowden, Paul, Blackshear, Fleming, Grusendorf, Harmon, Fikes, Turner, Thralls
Row 3: Norwood, Goad, Ashley, Jarrard, Chun, Williams, Johnson

CIVIL AIR PATROL

Sponsor: MRS. C. R. BELL

FALL		SPRING
Jon A. Thralls	*President*	John Jarrard
Wilbert Turner	*Vice-President*	Gary Johnson
Victor Flatt	*Secretary*	Wilbert Turner
Gene Bowden	*Treasurer*	Wilbert Turner
Gary Oliver	*Sergeant-at-Arms*	Jon A. Thralls
	Reporter	Gene Bowden

The Civil Air Patrol, a civilian auxiliary of the United States Air Force, was organized in 1941 to help interest Americans in aviation. The Waco High School club was organized a few years later at the request of a group of pupils who were interested in preparing themselves for membership in the local C. A. P., and the activities of the club are very similar to those of the adult group.

The programs of the club are intended to familiarize the members with C. A. P. activities, aims, and objectives. Many movies are shown, most of them furnished by James Connally Air Force Base. Guest speakers discuss the techniques used in searching for lost planes. By studying pictures, an effort is made to learn to identify all types of aircraft.

Besides the above activities, the club takes part in the general school club program and enjoys the regular social schedule of the other clubs.

WRITERS - MUSICIANS

Row 1: Saunders, Williams, Wilson, Crownover, Aguilar
Row 2: Pearce, Dison, Kellam, Ruhl

CONTEMPORARY WRITERS CLUB

Sponsor: MR. GARLAND BULLOCK

FALL		SPRING
Saundra Zeigler	*President*	Becky Kellam
Glen Hardin	*Vice-President*	Dixie Crownover
Becky Kellam	*Secretary-Treasurer*	Mary Ann Williams
	Parliamentarian	Jarrene Pearae

MUSIC APPRECIATION CLUB

Sponsors: MR. LYLE SKINNER
MISS MARTHA LEUSCHNER

FALL		SPRING
Wayland Smajstrla	*President*	Wayland Smajstrla
Pat Bennett	*First Vice-President*	Pat Bennett
Elbert Peterson	*Second Vice-President*	Larry Dean Mounce
Raymond Chavez	*Third Vice-President*	Bob Hawkins
Marjorie Willings	*Recording Secretary*	Marjorie Willings
Mattie Stockton	*Corresponding Secretary*	Mattie Stockton
Marjorie Willings	*Treasurer*	Elbert Peterson
Tommy Tucker	*Parliamentarian*	Bill Dennis
Sarah Evans	*Reporter*	Leon Ganske
Lud Lincoln	*Sergeant-at-Arms*	Don Pierce
Bill Smith	*Historian*	Raymond Chavez

Row 1: Smith, Stockton, D. Stinson, K. Stinson, Moser, Seeley, Squyres, Crow, Harris, Evans, Willings, D. King
Row 2: Kurtz, G. King, Thompson, Roberts, Phillips, Bennett, Gafford, Mounce, Mallory, Jumper, Madewell, Brewer, Tucker
Row 3: Sullivan, Mitchell, Harrison, Lincoln, Rivera, Dennis, Tucker, Pierce, Hawkins, Reyes, Smajstrla, Goodwin
Row 4: Fletcher, Reed, Baker, Dodson, Chavez, Peterson, Ganske, Lyne, Miller, York, Bryant

F. Anderson, S. Anderson, Beckham, Staas, Bickerstaff, Metz, Graham, Lutes, Boss

CRAFTS CLUB

Sponsors: MISS MARY STRANGE
MISS MARY FICKLING
MISS HELEN DUMONT

GROUP I

President ..... Carrol Sturgis
Vice-President ..... Charles Murphree
Secretary-Treasurer ..... Gloria Hernandez

GROUP II

FALL		SPRING
Marilyn Cauthen	*President*	James Keel
John Pippin	*Vice-President*	Lynn Ashcraft
Wayne Foster	*Secretary-Treasurer*	Donna Storm

GROUP III

FALL		SPRING
Jordan Beckham	*President*	Dorothy Staas
Mary Margaret Ross	*Secretary*	Diana Lutes

The Crafts Club was organized at the request of the many students who like to work with their hands in creative projects. The club meetings are spent in actual work, when the members learn new skills or improve old ones. Club membership is open to any pupil who has an interest in developing creative skills.

Row 1: Kirby, Ashcraft, Pinto, Pippin, Morrow, Taylor, Hoeldtke, Foster
Row 2: Storm, Dahl, Lohman, Ford, Lindsey, Wood

DARDEN

Row 1: Jones, Constantine, Richter, Russell, Herdman, Deiterman, Tucker, Pickens, Norwood, Fernald, Ross
Row 2: Hickey, Claunch, Linder, Bostick, Bates, Lutes, Learnard, Porter, Provence, Kennedy, Stolte, Sneed, Warren, Walker, Kuhlman, Overton, Miss Morgan, Brown, McBride, Youngblood, Harrison, Bryan
Row 3: Behringer, Lawson, Harwell, George, Rowton, Amthor, Jenson, Hambleton, Ramsey, Myers, Lillard, Disosway, Choate, Herring, Mount, Lee

DARDEN SERVICE CLUB

Sponsor: MISS ELIZABETH A. MORGAN

FALL		SPRING
Nancy Hambleton	*President*	Sally Lutes
Anne Grevelle	*First Vice-President*	Anne Learnard
Sally Lutes	*Second Vice-President*	Nancy Youngblood
Anne Learnard	*Third Vice-President*	Janith Jenson
Nancy Harrison	*Recording Secretary*	Karen Amthor
Eugenia Provence	*Corresponding Secretary*	Gail Lillard
Karen Kuhlman	*Treasurer*	Karen Kuhlman
Barbara Brown	*Historian*	Nancy Harrison
Paula McBride	*Reporter*	La Vaughn Lee
Betty Jane Rowton	*Standards Secretary*	Carolyn Norwood

To work toward better and more worthwhile service to the school and community was the goal of Darden Service Club this year. This was carried out by dividing the club into three groups. Each group was responsible for feeding and clothing a needy family.

There were also many projects that took the cooperation of the whole club, such as: collecting money for the March of Dimes, dressing dolls for the Evangelia Home, selling flowers for Disabled Veterans, packaging Easter Seals, redecorating the Joyce Stamp Nursery, collecting money for Christmas dinners for the Salvation Army, and taking fruit juice to the Latin American Day Nursery.

In order to include more projects, the club alternated going to the Blood Bank, the Crippled Children's Hospital, and the Evangelia Home.

Earning money with which to carry on these projects was accomplished with cake sales and flu-flu sales.

The year 1955-56 was certainly a busy and successful year for the Darden girls. The club's goal of service was achieved.

DISTRIBUTIVE EDUCATION CLUB

Sponsor: MR. W. D. Hudspeth

FALL		SPRING
David Dockery	*President*	Jerry Oswald
Bette Horn	*First Vice-President*	Dana Sue Wheeler
Dana Sue Wheeler	*Second Vice-President*	Peggy Wilkinson
Nancy Patton	*Secretary*	Nancy Patton
Peggy Wilkinson	*Treasurer*	David Dockery
Bill Davis	*Parliamentarian*	Lynn Bitner
Rita Boyett	*Reporter*	Bette Horn
Kenneth Armstrong	*Sergeant-at-Arms*	Robby Robertson
Mike Palacio	*Historian*	Mike Palacio

To begin its activities, the Distributive Education Club sold football programs at the home games. A little later in the year, dolls were sold. Two parties, successfully planned by Dana Sue Wheeler and Peggy Wilkinson, built up the treasury. These projects financed the annual Employer-Employee Banquet, held April 24 at the Lake Waco Country Club. The banquet, to which all the D. E. students and their employers were invited had as its theme APRIL SHOWERS.

A big event in the D. E. year was the State Convention in Austin, February 16, 17, and 18. The Waco High Chapter was awarded First Place for having the best scrapbook in the state. As a result, Charles Woodliff, whose ability and hard work made the scrapbook possible, became a delegate to the National Convention in April in St. Louis, Missouri.

Mr. W. D. Hudspeth became the new sponsor of the club in March when Mr. Harold E. Nolte left to take a public relations position with the Waco Public Schools.

Row 1: Jones, Garner, Gardner, Gummelt, Locke, Robertson, Duncan, Wheeler, Wilkinson, Watson, Boyett
Row 2: Mr. Hudspeth, Palacio, Koerth, Bitner, Davis, Shriver, Lanham, Fry, Patton, Forde, Dobias, Bunch, Dockery, Vahrenkamp
Row 3: Griffin, Milstead, Staley, Scott, Ditto, Woodliff, Robertson, Bivona, Oswald, Black, Fiezel

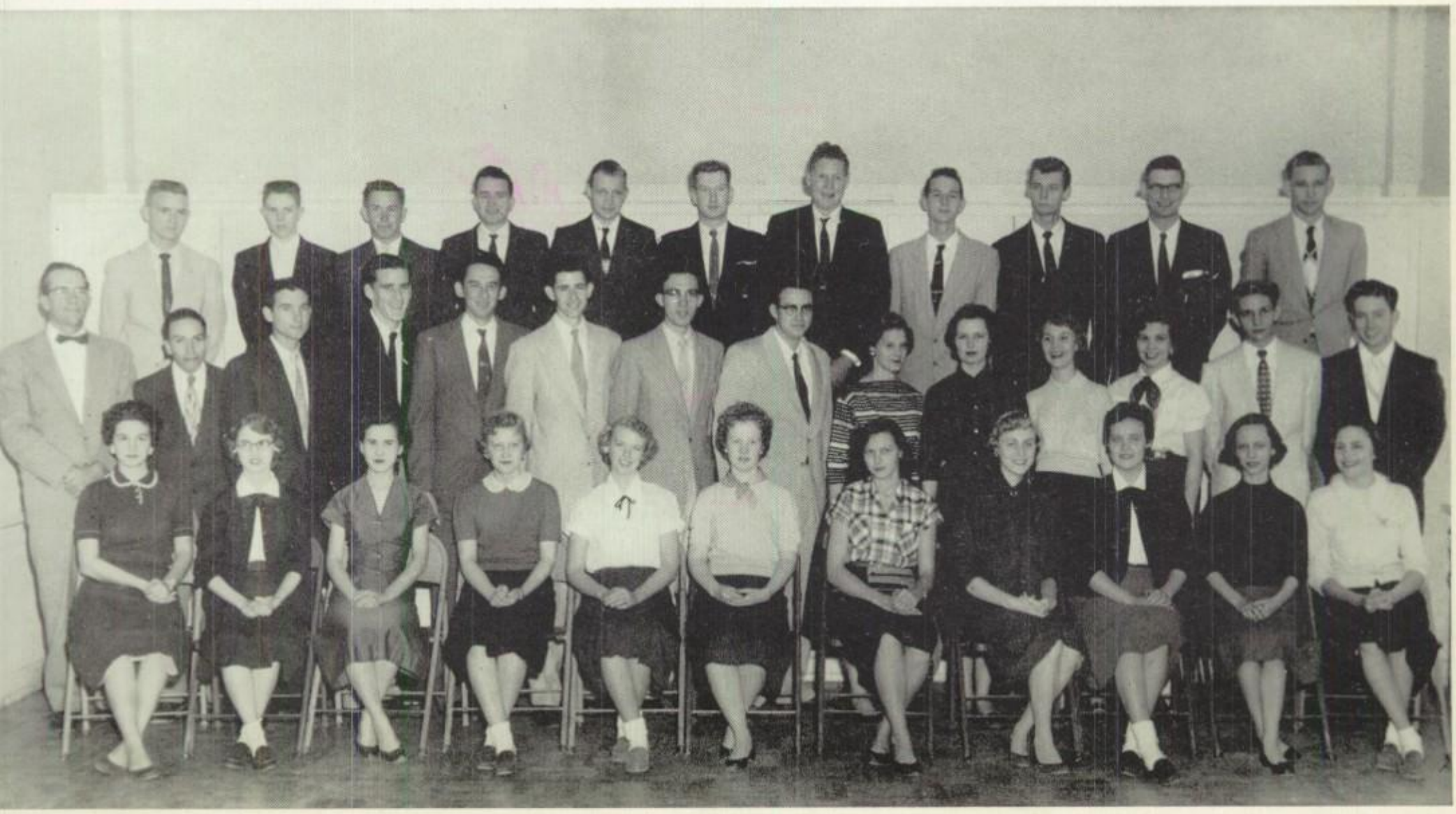

ENGLISH LIT

Row 1: Parrish, Rhea, Reece, Mayfield, Peterson, Locke, Mabry, Mount, Nelson, M. Purvis, Paez
Row 2: McKinney, McFarland, Learnard, George, Smith, Minnix, Seale, W. Ratliff, J. Ratliff, Lutes, Mosley
Row 3: Massey, C. Purvis, Rambo, Parnell, Revett, Porter, Nickum, Powell, Mitcham, McBride
Row 4: Oliver, McCullough, Paxton, Megarity, Kerr, McDavid, Perry, Reeder, Reagan, Martin

ENGLISH LITERARY SOCIETY

Sponsor: MRS. READ DAWSON

FALL		SPRING
David Reagan	*President*	John Kerr
~~Robyn Baker~~	~~*Vice-President*~~	Virginia Clarke
Louise Mosley	*Secretary*	Anne Learnard
John Kerr	*Treasurer*	Tom Oliver
John McCullough	*Auditor*	David Yates

The English Literary Society meets the second and fourth Wednesdays of each school month, and membership is extended to students whose general average is 90 with a quarterly grade of 97 in English. Permanent membership depends upon maintaining the 90 average.

Programs of literary significance are stressed and those during 1955-56 included glimpses into the life and times in Norway, Samoa, England, and Scotland. Music with a literary background was also used, as well as humorous declamations, readings, and original oratory.

Row 1: Harrison, Forde, Kehl, Hall, Hambleton, Hudson, Herdman, Lee, Horn, Jenson, Harrington, Hanus
Row 2: Kuehn, Graham, Hickey, Gunterman, Herring, Hawkins, Head, Kennamer, D. Jones, L. Lindley, Fletcher
Row 3: Linder, M. Lindley, Lawson, Harwell, E. Jones, Kuhlman, Jacobson, Koerth, L. Johnson, Howell, Lipinsky
Row 4: Hoover, Jarrell, Henke, Johnson, Lindloff, Jeanes, Hall, Fry, Kubitza, E. Johnson

ENGLISH LIT

Row 1: Cypert, Abrams, Albritton, Adams, Anderson, Garner, Fernald, Clarke, Claunch, Buckner, Cooper
Row 2: Baker, Best, Brown, Childers, Black, Gotcher, Ballowe, Baine, Baker, Berry, Danzeiser, Barnett, Carter
Row 3: Chadbourne, Fleming, Bruce, Catto, Chapin, Bland, Dudgeon, Cook, Dawson, Constantine, Curton, Graham
Row 4: Aronson, Brooks, Grevelle, Cates, Berry, Ambler, Farr, Dove, Choate, Brooks, Ambrose

ENGLISH LITERARY SOCIETY

LITERARY LIGHTHOUSE STAFF

Sponsor: MRS. READ DAWSON

FALL		SPRING
Arlan Ridlehuber	*Editor-in-Chief*	John McCullough
Peggy Wilkinson	*Essay Editor*	Ray Perry
John McCullough	*Short Story Editor*	Ann Dudgeon
Cornelia Minnix	*Humor Editor*	Elsa Jean Allbritton
Mary Fernald	*Poetry Editor*	Mary Nell Linder
Cynthia Lee	*Publicity*	Lynda Peterson
David Yates	*Circulation Manager*	Arlan Ridlehuber

Primary purpose of English Literary Society is the publication of LITERARY LIGHTHOUSE, a magazine published semi-annually, which encourages creative writing. New initiates are required to write two compositions to be judged with entries of other students. Judging this contest are English teachers, division editors, and Baylor University faculty and students.

Row 1: Mrs. Dawson, Stephens, Sneed, Varnell, Wells, Walters, Wilkinson, Walker, Richter, Wilkes, Vanston.
Row 2: Sanders, Wieting, Ridlehuber, Youngblood, Waddell, Weathersbee, Tonahill, Swaner, Ross, West, Tucker, Schwetman
Row 3: Roth, Levy, Tucker, Smith, Turner, Yates, Schramm, Uzzel, Tristan, Wizig, Savage

FIELD AND STREAM

Row 1: Mr. Jones, Shaw, Lewis, Ingram, Martin, Utsey, Stobbe, Adams, Collier, Traylor, Lucas.
Row 2: Anderson, Conner, Massey, Brame, Lopez, B. Burns, Pierce, Suttle, McMullin, Gifford, Spivey, Jay
Row 3: Knudson, Richards, Burns, Slaughter, Joyce, Brown, Smith, Ryals, Jaroz, Parrish, L. Richards

FIELD AND STREAM CLUB

GROUP I

Sponsor: MR. WAYNE A. GARDNER

FALL		SPRING
Don Cantrell	*President*	Don Cantrell
Dan Swenke	*First Vice-President*	Kenneth Denton
Bobby Collier	*Second Vice-President*	Dan Swenke
	Third Vice-President	Wayne Duke
Roy Martin	*Recording Secretary*	Jack Gerloff
Mike Busby	*Corresponding Secretary*	Mike Busby
Kenneth Denton	*Treasurer*	Donald Webb
Roy Conner	*Parliamentarian*	Paul Coffey
Clayton Traylor	*Reporter*	Bill Korioth
Dean Conner	*Sergeant-at-Arms*	Roger Owen
Charles Brame		Wayne Duke
		Wayne Smith

GROUP II

Sponsor: MR. E. B. JONES

SPRING

President	John Utsey
First Vice-President	Charles Brame
Second Vice-President	Clayton Traylor
Recording Secretary	Bobby Collier
Corresponding Secretary	Roy Martin
Treasurer	Johnny Hollingsworth
Parliamentarian	Douglas Stobbe
Reporter	Morris Lucas
Sergeant-at-Aarms	Roy Spivey

The 1955-56 Field and Stream Club was one of the most active in the history of the club. The outdoor activities consisted partly of a contest between the Seniors and Juniors to determine which class could bag the most ducks during the season. The Seniors won the contest by a narrow margin.

The weekly programs of the club varied from having guest speakers, such as Harley Berg, popular speaker and game warden, Sergeant Anderson of Baylor, a representative of the National Rifle Association, to letting members read material from the club magazine library.

Row 1: Mr. Gardner, Swenke, Gerloff, Owens, Denton, Gibson, Cantrell, Coffey, Slaughter
Row 2: Smith, Meaders, Davis, Busby, Zellers, Fleming, Duke, Hughes, Israel, Salazar, Richardson
Row 3: Sykora, Anderson, Brown, Williams, Hernandez, Carson, Higgins, Phillipe, Hudson, Doyle, Korioth

Row 1: Tongate, Hudson, Collier, Fletcher, Lipinsky, Walker, Buckner, Morris, Rhea, West, Purvis, Cooper
Row 2: Bartlett, Bryant, Menert, Peterson, Kniseley, Greenwood, Jamison, Lindley, Wells, Sanders, Mosley, Craven
Row 3: Brown, Gallaher, Kee, Miller, Gardner, Jenkins, Chapin, Henry, Johnson, Sullenberger, Koerth, Downer, Graham
Row 4: Gunterman, Dudgeon, Berry, McMurtry, Scott, Dove, Parnell, Ridlehuber, Reed, Tonahill, Mrs. Mills, Curton, Williams

FORSGARD SERVICE CLUB

Sponsor: MRS. HAZEL MILLS

FALL		SPRING
Sue Ann Jenkins	*President*	Carol Cooper
Linda Buckner	*First Vice-President*	Barbara Bartlett
Madelyn Tongate	*Second Vice-President*	Linda Fletcher
Louise Mosley	*Recording Secretary*	Sue Collier
Linda Williams	*Standards Secretary*	Arlan Ridlehuber
Barbara Hudson	*Treasurer*	Linda Buckner
La Le Lindley	*Historian*	Jo Ann Chapin

Forsgard started the 1955 fall season with a style show "Meet Me At Seven", using members of the club as models. The group joined the other Service League Clubs to produce "The High Hat", one of the leading socials of the year.

Community service projects included the sale of forget-me-nots and poppies for the veterans, and balloons and peanuts for the March of Dimes. Two members visited the Evangelia Home weekly to provide games and entertainment. Club members made pajamas for the children. They worked at the Red Cross each week; gave clothing and an Easter egg hunt for the children at Walker's Negro Orphanage; sponsored the annual visit to Kiddieland for underprivileged children; and helped eight needy families with food, clothing and bedding throughout the year.

School service projects included the serving at school sponsored banquets, sale of P.-T. A. Variety Show tickets. The initiates cleaned the trophy case and girls locker room.

The social activities were a hamburger supper given for Key Club at Christmas, luncheons honoring new officers and seniors and a "Come-As-You-Are Party" for the initiates.

The money for these activities was raised through the sale of bookcovers, annual covers, Christmas cards, and cakes.

FORUM

FORUM DEBATING SOCIETY

Sponsor: MRS. DAVID WOOD

The Best

FALL		SPRING
Joe Holstead	*President*	Frank Levy
Drew Morris	*First Vice-President*	David Reagan
Bill Stough	*Second Vice-President*	Coke Mills
Milford Bunn	*Third Vice-President*	Milford Bunn
Frank Levy	*Secretary*	Bill Stough
Coke Mills	*Treasurer*	John Wrench = Reserved
David Reagan	*Parliamentarian*	Drew Morris
Donnie Anderton	*Reporter*	Donnie Anderton
Ben Pate	*Sergeant-at-Arms*	Ben Pate

The Forum Debating Society is one of Waco High School's oldest and most colorful organizations. Each year Forum engages in literary and athletic contests with their time honored rival, Rostra. Points are given in the events and the club with the greatest number at the end of the year becomes the proud owner of a beautiful gold and walnut trophy. In the school year of 1955-56, Forum dominated competition in all events. The members are anticipating winning the trophy. If Forum continues to win, it will be the second straight year that Forum members have lighted up cigars at the annual banquet, while Rostra has chewed on carrots.

Much of the success of the club should be given to our patient and understanding sponsor, Mrs. David E. Wood.

The seniors of '56 leave Forum with the hope that it shall remain the wonderful club that it has been for the last three years.

Row 1: Conant Weekley, Hawkins, Gibbs, Berry, Perry, Stewart, Levy, Saunders, Tonahill, Howell
Row 2: Wrench, Anderton, Holmes, Stough, Saffle, Oliver, Holstead, Crumpton, Burnett, Easterwood, Kucera, Pate, Moore, Clayton, Blair
Row 3: Odell, Mills, Grevelle, Bunn, McQuien, Lee, Morris, Lowe, Cates, Sturgis, Abbot, Fox, Cinek

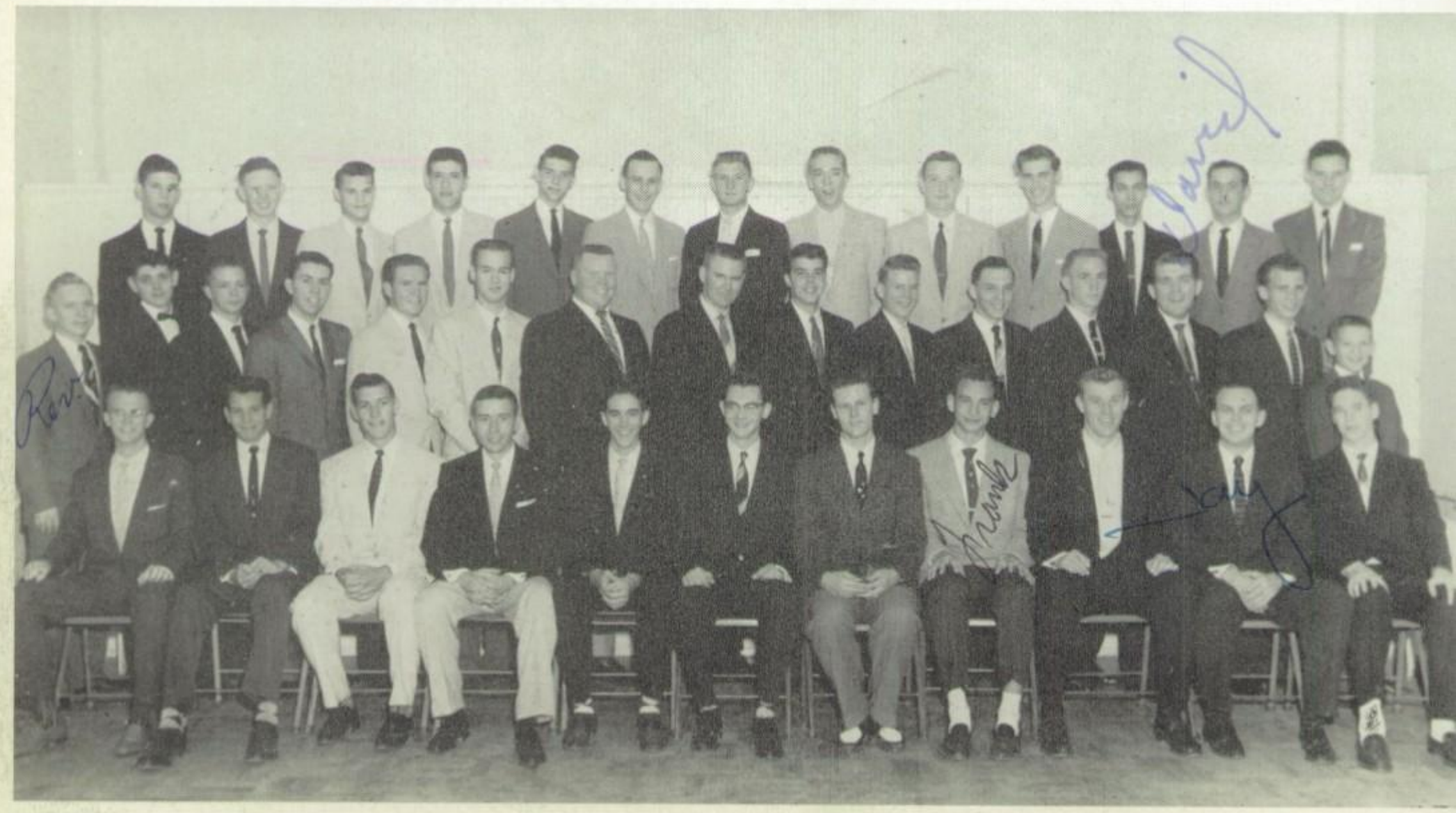

F. H. A.

Row 1: Storer, Darrell, Stephens, Thedford, Hickey, Tongate, Charette, Williams, Howell, Raborn, Lillard
Row 2: Rowton, Young, Raney, Strickland, Cauthen, Cooper, Coan, Retzlaff, Eidson, Jenkins, Smith, Gerath, Trent, Reed, Travis, Stout

FUTURE HOMEMAKERS OF AMERICA

Sponsors: MISS ULA BROUN
MISS INA BURKHALTER
MISS MYRTLE CURRY

FALL		SPRING
Madelyn Tongate	*President*	Madelyn Tongate
Anne Grevelle	*Vice-President*	Peggy Howell
Carol Cooper	*Secretary*	Carol Cooper
Mary Ann Lindley	*Treasurer*	Mary Ann Lindley
Saundra Bray	*Parliamentarian*	Saundra Bray
Linda Buckner	*Reporter*	Linda Buckner
Glenna Reed	*Historian*	Glenna Reed

The Waco Chapter of Future Homemakers of America is open for membership to students who are taking or have taken courses in homemaking.

Our chapter is affiliated with the district, area, state, and national organizations. The national organization not only has chapters in forty-five states but in three United States territories.

Waco High School was honored to have Madelyn Tongate hold a District III office this year. Madelyn and Peggy Howell were representatives to the state meeting last year in Galveston. Gerry Storer and Beverly Fox were selected to attend this year's meeting in Fort Worth.

We have had many interesting projects. Each unit held its own cake sale for a money-making project. The Old Ladies Home enjoyed the hospitality of our chapter through a party held for them before Christmas. The F. H. A. girls also helped serve at the T. A. L. A. banquet.

Several girls took part in putting on a play for the District III meeting in Mexia. This program was also presented on television and, later on, the Emblem Service was shown to the television audience.

CHAPTER OFFICERS
Row 1: Bray, Howell, Reed
Row 2: Lindley, Tongate, Cooper, Buckner

SECRETARIES

FUTURE SECRETARIES CLUB

Sponsor: MISS KATHERINE HUGHES

FALL		SPRING
Helaine Nickum	*President*	Helaine Nickum
Janice Cantrell	*First Vice-President*	Janice Cantrell
Mary Lou Henderson	*Second Vice-President*	Jean Kirkland
Betty Hurst	*Third Vice-President*	Billie Wray Isom
Nancy Sullins	*Secretary*	Emogene Hanus
Carol Kincannon	*Secretary of Typing Bureau*	
Betty Lou Roberts	*Treasurer*	Joyce Thedford
Sue Swaner	*Reporter*	Rebecca Blain
Betty Ann Wingrove	*Historian*	Sue Swaner
Jane Cunningham	*Social Chairman*	

The Future Secretaries Club was organized in 1948 for the purpose of teaching future secretaries some of the activities and problems of being a secretary. The club has had speakers and demonstrations of business machines, filing, office management and grooming, and methods of getting jobs.

The only requirement for becoming a member of the club is to have completed one year of typing.

The main project of the club is operating the Typing Bureau, located in room 319. The purpose of the Bureau is to type reports, tests, stencils and other work for teachers and sometimes for student projects. During their study hall period, the girls work with partners, or in groups, for a period of two weeks or a month.

The club is a lot of fun and has two parties a year, one at Christmas and one in May. Twenty-one members are very proud of the work that has been done this year.

Row 1: Breedlove, Mullins, Henderson, Wingrove, Thedford, Hanus, Kirkland, Blain, Isom, Boatwright, Swaner
Row 2: Davis, Kincannon, Cantrell, Thompson, Christian, Baker, Sullins, Price, Nickum, Miss Hughes

Row 1: Davis, Naylor, Wolfe, Kruger, Cunningham, Brownlee, Bingham, Henderson, Comer, Trefell, M. Davis
Row 2: Van Zandt, Chamblee, Broadus, Sisk, Eddleman, Hill, Martin, Hodges, Duve, Kent, Webb, George
Row 3: Hernandez, Keeton, White, Newman, Smith, Ratliff, Moore, Butler, Neel, Neelley, Sermas, Seay

FUTURE NURSES CLUB

Sponsor: MRS. ANNIE BARCLAY

FALL		SPRING
Mary Evelyn George	*President*	Annie Jane Moore
Beverly Fox	*Vice-President*	Margie Neel
Jonelle Eidson	*Secretary*	Jimmie Ratliff
Gloria White	*Treasurer*	Margie Newman
Margarett Davis	*Reporter*	Cornelia Broadus
	Sergeant-at-Arms	Janice Cambe

Future Nurses Club is for pupils who plan to be nurses. From discussions, pictures, lectures from outside speakers, and field trips the members learn the basic requirements for nursing. This study helps the prospective nurse to select subjects in high school to meet the entrance requirements of her chosen school of nursing.

GARDEN CLUB

Sponsor: MISS ZOU STEELE DANIEL

FALL		SPRING
Susan Isbell	*President*	Myrna Headley
Wanda Ratliff	*First Vice-President*	Patti Bruyer
Abbie White	*Second Vice-President*	Janice Collier
Jeanie Foster	*Recording Secretary*	Lil Adams
Catherine Garrett	*Corresponding Secretary*	Kay Connor
Myrna Headley	*Treasurer*	Fay Connor
Nelda Henderson	*Reporter*	Nelda Henderson
Sue Cobb	*Sergeant-at-Arms*	Elaine Clemons

The Garden Club was organized in 1948 for pupils interested in the growth and arrangement of flowers.

Besides entering flower arrangements in the Heart O' Texas Flower Show, this year the Garden Club has enjoyed many other activities.

Row 1: Burns, Mason, Stephens, Bruyer, Adam, Gaines, Mascott, Connor, Connor, Collier, Ratliff
Row 2: Miss Daniel, Headley, Knowles, Clemons, Bebout, Lawrence, Hatfield, Isbell, Cunningham, Henderson, Wyatt

Row 1: Baker, Bishop, Jones, Anderson, Gotcher, Retzlaff, Willman, Jacobson, Ward, Wilkes, Hall, Carmichael
Row 2: Vaughan, Keuhn, Banks, Ratliffe, Cook, Catto, Forde, Rinehart, MacLain, Tucker, Danzeiser, Miller, Carter
Row 3: Varnell, Matus, Albritton, Middleton, Abrams, Otis, Bland, Masters, Baine, Hoeldtke, Abbott, Stone, Fleming
Row 4: Huddleston, Johnson, Shipp, Mitcham, Hooks, Kubitza, McKinney, Miss Wong, Mabray, Howell, Swaner

GENHEIMER SERVICE CLUB

Sponsor: MISS LA VERNE WONG

FALL		SPRING
Euna Johnson	*President*	Gena Retzlaff
Gwenda Jacobson	*Vice-President*	Elsa Jean Albritton
Sharon Abbott	*Recording Secretary*	Carolyn Hall
Elaine Wilkes	*Corresponding Secretary*	Delyn Bishop
Mary Catto	*Treasurer*	Martha Shipp
Martha Shipp	*Sergeant-at-Arms*	Judith Baker
Peggy Mitcham		Betty Cook
Elsa Jean Albritton	*Standards Secretary*	Doris Kuehn
	Historian	Elaine Wilkes

The aim of Genheimer Service Club is to render aid in any way to anyone in need.

One of our larger projects this year was the painting and redecorating of Toliver's Nursery. At Christmas Genheimer made stockings, repaired and wrapped old clothing, and bought Christmas gifts for the children at Walker's Orphanage. Two girls went to Jefferson Elementary School every day to surpervise recreation and take care of the children.

Other projects included helping the Salvation Army at Christmas, selling peanuts and balloons for the March of Dimes, serving as hostesses and guides at the Speech Tournament, reading to children at the Evangelia Home, and working at the Red Cross. Genheimer also provided money for feeding fifteen under-privileged school children for two months.

The main money-making project was the Genheimer Revue. It was also given for the Library Convention. Other money-making projects included a coat hanger drive and cake sales.

The social functions of the club consisted of two formal initiations and a luncheon.

Murry, Noack, Fairly, Harrup, Seelye, Schwarting, Self, McMeen, Graham, Sanders, Korsmo, Hagar

GOLF CLUB

Sponsor: MRS. LOUIS B. BATE

FALL		SPRING
Edward Shelby	*President*	Edward Shelby
Lowell Douglass	*First Vice-President*	Arnold Manske
Nancy Dobbins	*Second Vice-President*	Nancy Self
Beverly Reed	*Secretary*	Beverly Reed
Mickey Murry	*Treasurer*	Mickey Murry
Lowell Douglass	*Reporter*	Gary Creasey

Since its organization in the fall of 1951, the Waco high school Golf Club has become one of the most active and successful clubs in school. The purpose of the club is to create golfing interest among the students and to teach etiquette on the golf course. The members meet at school on regular club days for business sessions and hold scheduled play each Saturday morning at Ridgewood Country Club, a courtesy extended to the high school members.

As an added project, the club holds invitational tournaments with other high school clubs in this area and awards trophies to outstanding players and winning teams. It also engages in play with the teams in the Interscholastic League. This year Waco was the host to all teams in this section for practice meets but the District Meet was officially held in Corsicana on April 14.

The following committee chairmen were appointed to serve the club during the year: Handicap, Tommy Henderson; Reporter, Gary Creasey; Tournament, Arnold Manske; Membership, Jay Farrar; Social, Mickey Murry; Prize, Edward Shelby.

Bangert, Creasey, Bassett, Beck, Cameron, Elkins, Henderson, Shelby, Reed, Denison, Manske, McKinney, Farrar

J. C. L.

Row 1: Lightner, Anderson, Lindley, M. Brown, Walker, Harrington, Baker, B. Brown, Fletcher, Jones, Purvis, Henry
Row 2: Lillard, Seale, Garland, Dodson, Korenek, Learnard, Baine, B. Adams, Tucker, Roth, Cochran, West
Row 3: Hambleton, Reed, R. Adams, Dove, C. Purvis, McCullough, Bunn, Reeder, Fry, Ratzman, Gunterman
Row 4: Oliver, Stewart, Smith, Turner, Perry, Roberts, Walden

JUNIOR CLASSICAL LEAGUE

Sponsors: MISS ELOR OSBORN
MISS MILDRED STERLING

FALL		SPRING
John Fry	*President*	John Fry
Drew Morris	*Vice-President*	Drew Morris
Gail Anderson	*Secretary*	Lynn Baine
Joel Roberts	*Treasurer*	Charles Purvis
Bernard Prickette	*Parliamentarian*	Morris Massey
Betty Clo Abrams	*Torch Reporter*	Mike Stogdill
Morris Massey	*Sergeant-at-Arms*	Buzzy Hoover

The members of the Waco High School Chapter of J. C. L. are those students who are presently taking Latin or Classical Mythology.

During the fall term this chapter sponsored a "Space Ball", one of the dances held after the football games. The theme of the dance was outer space, and all of the plans and decorations were made by J. C. L. members. The chief money-making project for the spring semester was selling address labels.

During Latin Week, March 11-17, this chapter was host to all of the Waco J. C. L. chapters at the annual Open House.

Row 1: Wyborn, Custer, Butler, Dison, Black, Crites, Wieting, Sneed, Squyres, K. Connor, Varnell
Row 2: Bond, E. Jones, Williams, Weathers, Herring, K. Tonahill, Elwood, Harris, Pederson, Duve, Payne, Huggins, Wiley
Row 3: Hawkins, Hoppie, Peterson, Lincoln, Mattson, Rose, Edrington, Hendrick, Schell, Kennamer, Kinsey, King
Row 4: Blair, Danzeiser, Paxton, Mosley, Farr, Lucas, J. Tonahill, Holder, Mills, Fisher, Jumper, Ramirez

J. C. L.

Row 1: Warren, Eidson, Seigle, Cooper, Herdman, Mathews, Adams, Morrow, Richter, Mahaffey, Bowden, Saunders
Row 2: Kochman, Chandler, B. Oliver, Ward, Dollins, Seelye, Callan, Wales, Hunter, Key, Moots, Prickette
Row 3: Hoover, Holland, Gale, Swafford, Otis, Neel, Smith, Schuler, Brown, Rowe, Metz
Row 4: Pearce, Stollenwerck, Stogdill, Price, T. Morris, Megarity, Zenker, Thomas, Rhea, B. Lee, Odell
Row 5: Lee, Roth, Hruska, Pettis, Reed, D. Morris, Metz

JUNIOR CLASSICAL LEAGUE
NUNC ET TUNC STAFF

Editor ..... Robyn Baker
Assistant Editor ..... Margaret Purvis
Business Manager ..... Linda Fletcher
Assistant Business Manager ..... John Fry
Exchange Editor ..... Benja Seale
Assistant Exchange Editor ..... Lynne West

Typists: Elizabeth Dove, Margaret Purvis, Martha Rae Tucker

Representatives: Kay Connor, Elizabeth Dove, Betty Marie Piazza, Virginia Howell, Nancy Bruce, Louis Englander, Dick Douglas, Linda Smith, Coke Mills, Nelda Black, Carolene Sneed, David Farr, Gloria Canavati, Katy Oliver

Waco High School J. C. L. members publish a magazine, *Nunc et Tunc,* four times a year. This is the oldest Latin magazine in the United States. Contents of the magazine include quizzes, essays, puzzles, and short paragraphs written in Latin.

The Waco Chapter sponsored the poetry contest for the Texas State J. C. L. Convention which was held at S. M. U. in Dallas on April 6-7. We are proud that the president of the State J. C. L., Milford Bunn, is a member of this chapter.

Row 1: Piazza, Brownlee, F. Connor, Collins, Traylor, Constantine, Moorehead, Miller, Henderson, Gray, Tucker, Burns
Row 2: Pierce, D. Bruce, Gafford, C. Payne, Bostick, Ctvrtlik, Farabee, B. Payne, Johnson, Buchanan, Ramsey, Jones, Stone
Row 3: Smith, Webb, Seay, Abrams, Frazier, Howell, Canavati, Lutes, C. Miller, Cook, N. Bruce, Riess, Boatwright
Row 4: Mitchell, Grevelle, Henke, Farrar, Wagner, Jarosz, Clark, Buchschacher, England, Shelton, Eichelberger, Schwetman

KEY

Row 1: Sims, Wake, Shumake, Jarrell, Lindloff, Baker, McCullough, Brown, Barnett, Pederson, Louden
Row 2: Aronson, Wyrick, Roth, Williams, Benson, Smith, Kerr, Kleypas, Morrow, Price, Fason, Bouldin
Row 3: Tcsh, Harry, Sewell, Anderson, Snider, Uzzel, Taub, Denton Brooks, Williams

KEY CLUB

Sponsor: MR. H. E. WISE

FALL		SPRING
John Louden	*President*	John Louden
Aubrey Conner	*First Vice-President*	Aubrey Conner
Sam Fason	*Second Vice-President*	Sam Fason
Terry Smith	*Third Vice-President*	Terry Smith
John Kerr	*Secretary*	John Kerr
Jimmie Baker	*Treasurer*	Jimmie Baker
Darol Lindloff	*Parliamentarian*	Darol Lindloff
Don Bouldin	*Reporter*	Don Bouldin
Jimmy Kleypas	*Sergeant-at-Arms*	Jimmy Kleypas

The Key Club of Waco High is one of thousands of high school clubs wihch belong to Key Club International. Key Club is sponsored by the Kiwanis Club for the purpose of training boys to serve school, city, and nation. It is the only boys' service club in Waco High.

Key Club has done much for the betterment of Waco High. After each assembly, the chairs are folded and stacked by the members of this club. The club helped with the March of Dimes, the Forsgard clothes drive, purchased a new flag for the school, and kept the trophy cases clean.

Row 1: George, Diamond, Conner, Ambler, Freeman, Wilson, Brinkley, Smith, Craig, Deavers, Sturgis
Row 2: Lowrance, Pettis, Polk, Stollenwerck, Price, Moore, Hambleton, Graves, Rose, Holley, Ratzman, Mr. Wise
Row 3: Monroe, Vitek, Bogle, Reyes, Hurska, Paxton, Megarity, Lee, Gately, Miller, Bateman

MASQUE AND WIG

Row 1: Mathews, R Smith, Williams, Warren, Fadal, Vanston, White, Sanders, Raborn, Mehaffey, C. Smith
Row 2: Kehl, Lightner, Mahaffey, Van Zandt, Todd, McMillan, Reece, Moen, Stogdill, Frierson, Miller, Raborn, Stogdill, Shaw, Rowe, Pierce, Schuler, Tarver, Stinson
Row 3: Nunn, Siegel, McCabe, Norman, K. Smith, Moore, Pierson, Merritt, Miller, Sharp, Payne, Swafford, Travis, White

MASQUE AND WIG CLUB

Sponsors: MRS. CLYDE BAXTER
MRS. E. A. BERNHAUSEN

FALL		SPRING
Mike McMillan	*President*	Dicky Elwood
Sylvia Norman	*Vice-President*	Merlena Mahaffey
Dianna Bryan	*Secretary*	Grace Tarver
Dicky Elwood	*Treasurer and Business Manager*	Allen Miller

It is the purpose of Masque and Wig Club to foster the advancement of speech activities.

This year the club has been working with declamations, pantomimes, plays, and many other activities. Students who have an interest in dramatics are greatly interested in the club because of the opportunities it offers them. The club finds new talent each term as it receives new members.

The programs for Masque and Wig this year have been the responsibility of the vice-president and members of the program committee. All programs are furnished by members of the club insofar as is possible.

Row 1: Johnson, Harris, Campbell, Donaldson, Fetter, Behringer, Brown, George, Erwin, Dodson, Greer
Row 2: Barnett, Carrigan, Collins, Hommel, Bruce, Bruton, Coleman, Jones, Alexander, Elwood, Buckler, Jenkins, Head, Garner, Dobbins, Hernlund, Mrs. Baxter
Row 3: Dawson, Christian, Brown, Canavati, Bruce, Griffin, Cochran, Harris, Hunter, Clark, Brown, Corbin, Carter

N. H. S.

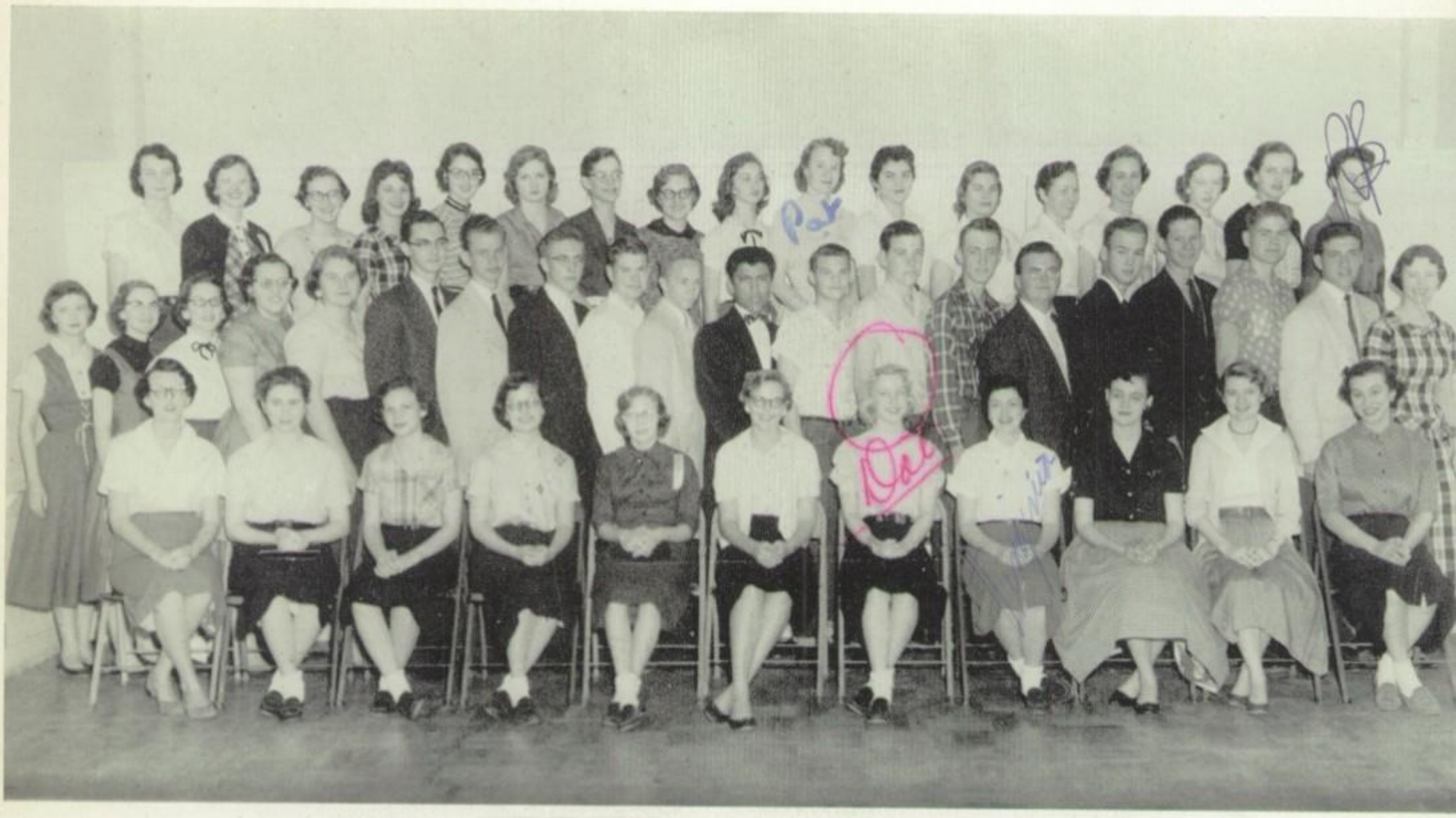

Row 1: Weathersbee, Jacobson, Kuehn, Hambleton, J. Baker, Ballowe, Hawkins, Clarke, McBride, Horn, McFarland
Row 2: Buckner, Purvis, Jones, Swaner, Graham, Perry, Schramm, Hall, Reeder, Fry, Tristan, Grevelle, Farr, Martin, Manske, Oliver, Smith, Jeanes, Bunn, Baine
Row 3: Dove, Albritton, Anderson, Peterson, Youngblood, Kubita, Catto, Danzeiser, Tucker, Dawson, Bland, Mosley, Ratliff, Hanus, Lawson, Cooper, R. Baker

NATIONAL HONOR SOCIETY

Sponsor: MISS MARY CLAYTON

FALL		SPRING
Johnny Tristan	*President*	Robyn Baker
Ray Perry	*Vice-President*	Milford Bunn
Paula McBride	*Recording Secretary*	Virginia Clarke
Virginia Clarke	*Corresponding Secretary*	Linda Buckner
Robyn Baker	*Treasurer*	Louise Mosley
Roy Martin	*Parliamentarian*	Nancy Hambleton
Nancy Hambleton	*Historian*	Paula McBride

Waco High School Chapter of National Honor Society was established in 1940. Prior to the spring of 1956, membership in this organization was open to fifteen percent of the Senior Class, but the constitution was amended to allow members of the Junior Class to become eligible for membership. These students must have maintained an average of 94 for their two years or one year in Waco High School, and must possess outstanding qualities of character, leadership, scholarship, and service.

In October twenty-one students were initiated in a formal assembly with Johnny Tristan presiding and Mr. Don Howell as guest speaker. In February a formal initiation for twenty-eight members was held with Robyn Baker presiding. Guest speakers for this occasion were Mr. E. N. Dennard and Mr. Thomas L. Ware. Following the assemblies the initiates and their parents were honored with a reception by the Homemaking Department.

The service project of the society is assisting with the tutoring of those students who request such help.

NEWCOMERS

NEWCOMERS CLUB

Sponsors: MISS GRACE HAMILTON
10B HOMEROOM TEACHERS

President ..... Jack Odell
Vice-President ..... Kathy Tonahill
Secretary ..... Lanetia Smith
Treasurer ..... Mike Stogdill

The membership of the Newcomers Club is made up of all the first-term 10B's in Waco High School. The club functions only in the fall semester. It's purpose is to help the newcomers become familiar with the traditions, customs and regulations of the school, and to get acquainted with its organizations, student leaders and faculty.

The organization of the club is accomplished with the help of committees representing all the 10B homerooms, and the programs are planned and presented by these homeroom units. At each meeting representatives from two or three of the other school clubs appear before the Newcomers, tell about the activities and prerequisites for membership of their clubs, and make a bid for new members.

OFFICERS:
Odell, Tonahill,
Stogdill, Smith

Partial view of Newcomers Club meeting.

P. A. S. F.

Row 1: Gobea, Paez, Mitchell, Rickerson, McMillan, Martinez, Storer, Lopez, E. Duron, Rivera, S. Duron
Row 2: Nino, Siller, Mitchell, Morrow, Wright, Berry, Rodriguez, Reyes, Yglecias, Mendoza, Aguilar, Barron
Row 3: Miss Zurfluh, Gayton, Rodriguez, Gonzales, Pace, Tristan, Solano, Moreno, Navarro, Hernandez, Miss Connor
Row 4: Haralson, Strathdee, Rooks, Johnson, McCrum, Hurtado, Whitworth

PAN AMERICAN STUDENT FORUM I

Sponsors: MISS HATTIE ZURFLUH
MISS SADIE CONNOR

FALL		SPRING
Eloise Navarro	*President*	Delia Paez
Harvey Johnson	*Vice-President*	Vincent Benavidez
Mildred Siller	*Secretary*	Harvey Johnson
Michael Darrell	*Treasurer*	Mildred Siller
Delia Paez	*Reporter*	John Strathdee
Johnny Tristan	*Sergeants-at-Arms*	Frank Hurtado
John Strathdee		Harvey Johnson

Toleration and friendly cooperation are stressed in the Pan American Student Forum, a state organization affiliated with the Good Neighbor Commission of Texas. A yearly project is to raise money for a scholarship fund to aid Latin American students in American Colleges.

Group 1 of the Waco Chapter is a Thursday Club, and has activities of a varied nature. Programs include speeches, films, music and quiz programs, plays, and concerts, the objective being to develop an appreciation and understanding of Latin American culture, and a more tolerant attitude for our Latin neighbors to the south.

The culmination of the year's program is the state convention, which is held in Austin during April of each year. There, contests of many descriptions are held, and outstanding speakers are heard. Waco High expects to be well represented this year.

Row 1: Wybourn, Wilson, Phillips, Tuffly, Kucera, Shadwell, Crow, Pearce, Rice, Fitzgerald
Row 2: Fisk, Head, Denton, Higgins, Lopez, Burnett, Collins, Revette, Landrum, Hernlund, Lopez, Erwin, Gress
Row 3: Rubin, Miller, Berry, Holley, Ford, Oliver, Wynn, Hawkins, Germany, Shaw, Clark

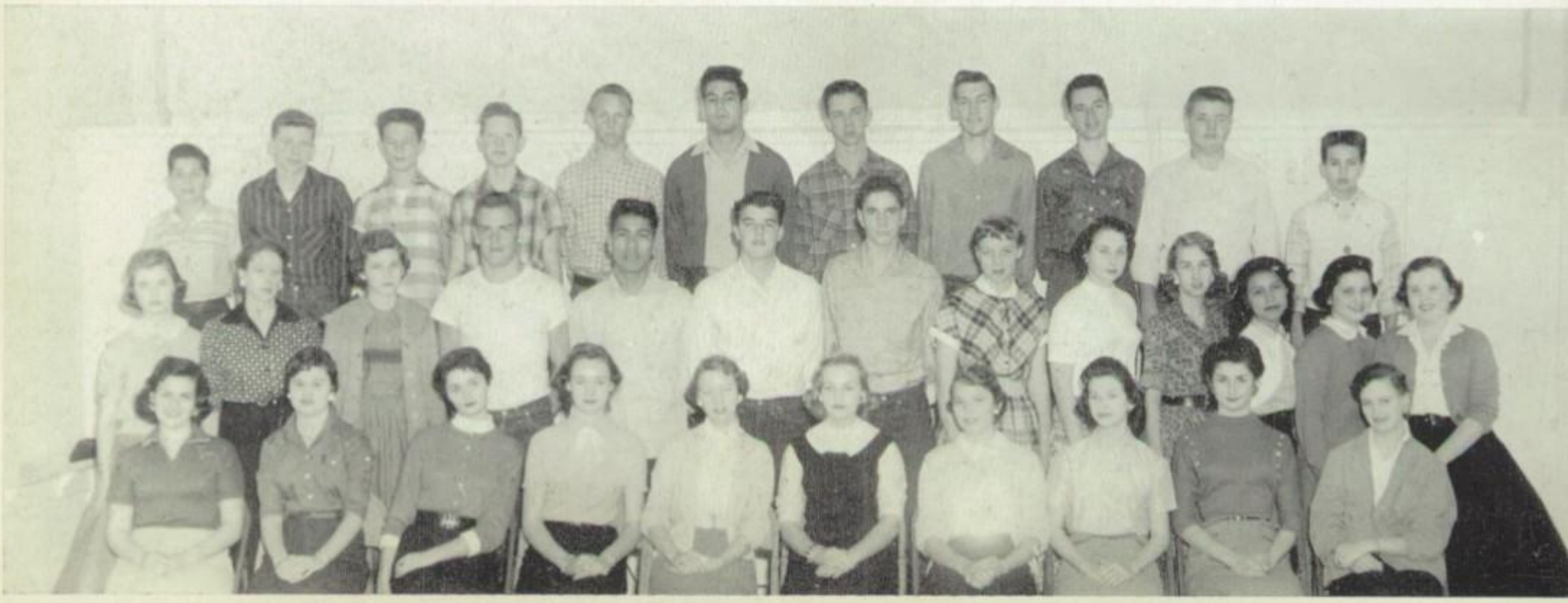

Row 1: Willings, Jackson, Carter, Davis, Curton, Choate, Huddleston, Jester, Vogelsang, Wheeler, Chandler
Row 2: Jones, Gill, Tarver, Rinehart, Suttle, Uzzell, Wells, Robertson, Craig, Tooker, Olivarez, Young, Garcia
Row 3: Washam, Files, Larrew, Graham, Canales, Schneider, Benavidez, Tristan, Thompson, Moreno, Bateman, Garrett

PAN AMERICAN STUDENT FORUM II

Sponsor: MISS HATTIE ZURFLUH

FALL		SPRING
Becky Rinehart	*President*	Johnny Tristan
Johnny Tristan	*Vice-President*	Dorothy Olivarez
Linda Curton	*Secretary*	Yvonne Cypert
Sandy Rubin	*Treasurer*	Jimmie Garrett
Jimmie Garrett	*Reporter*	Carol Wilson
Joe Oliver	*Sergeants-at-Arms*	David Hawkins
		Tom Tooker

Group II of the Waco High School Chapter of Pan American Student Forum is composed of members of the Spanish classes. Their purpose is to promote friendship in the Americas. Meetings are held monthly in the classes with a variety of programs, including student talent, films, and outside speakers. The programs this year were based on the theme suggested by the State Program Committee:

Good Will and Friendship cannot be bought;

Education and Understanding should be sought.

Some of the worth-while projects for 1955-56 include donation to the Tampico Relief Fund and to the Myrtle L. Tanner Scholarship Fund. Many members expect to attend and participate in the annual convention to be held on April 27 and 28 in Austin.

Row 1: Cypert, Shine, Pierson, Storm, Turner, Oglethorpe, Mecom, Marrs, Sermas, Banks
Row 2: Miss Zurfluh, Mathis, Powell, Hernandez, Carrigan, King, Gordon, Wright, Deaver, Lopez, Graham, Gray, Blair
Row 3: Keller, Abney, Clayton, Reyes, Thompson, Holliday, Tindell, Bassett, Gorham, Smith, Sachs

PERSONALITY

Row 1: Stout, Frazier, Reyes, Darrell, Long, Shadwell, Baggett, McCoy, Heverly, Childers, Payonk
Row 2: Braden, Gill, Thompson, Gillett, Dyer, Hooper, Royal, Weathersbee, Narovec, Smith, Oliver Piazza, Philips, Mrs. Meadows
Row 3: Bowden, Eidson, Lester, Traylor, Banks, Taylor, Jordan, Wilson, Shelby, Baker, Shine

PERSONALITY DEVELOPMENT CLUB

Sponsor: MRS. HELEN MEADOWS

GROUP I

FALL		SPRING
Nancy Young	*President*	Lanetia Smith
Nancy Royall	*Vice-President*	Mary Traylor
Rosalind Ranne	*Secretary-Treasurer*	Linda Shine

The Personality Development Club was organized to assist girls in solving problems concerning personal grooming, manners, dating, clothes for different occasions. One of the most important functions of the club is to encourage the girls to develop poise and assurance in dealing with others.

The girls assist in program planning, and include as their selections group discussions, movies, outside speakers, and panel discussions. There are three sections of this club at present and several joint meetings are held so that all may benefit from group suggestions and ideas. Each section assumes the responsibility of the program twice during the semester. The remainder of the meetings are individual ones, climaxed by a party at the end of the semester.

Row 1: Hudson, Jackson, Holt, DeLancey, Turner, Hilbun, Hicks, Ctvrtlik, Buchanan, Pierson, Mrs. Vaden
Row 2: Lane, Holley, Butts, Grant, Hay, Cox, P. Ward, Gerloff, Hendrick, Gale, Richie, Watkins, S. Ward, Curry, Gress, Parrish, Crawford, Casey

PERSONALITY DEVELOPMENT CLUB

GROUP II

Sponsor: MRS. ANNIE H. VADEN

FALL		SPRING
Barbara Kee	*President*	Barbara Gerloff
Annabell Masters	*Vice-President*	Gretchen Gale
Linda Curton	*Secretary-Treasurer*	Sandra Turner

GROUP III

Sponsor: MRS. EDNA DILLARD

President	Celia Turner
First Vice-President	Barbara Gerath
Second Vice-President	Delorise Smith
Third Vice-President	Jessie Glass
Secretary	Jane Hanus
Treasurer	Beth Moore
Sergeant-at-Arms	Lynette Mounce

Row 1: Moore, Powell, Nunez, Bass, LaCarter, Tingle, Wyrick, Key, Voss, Head, Mounce
Row 2: Stephens, Gerath, Olivarez, Smith, Wybourn, Stanley, McMahan, Glass, Turner, Denton, Riggs, Bean, Baker, Donley, J. Jones, M. Jones, C. Eastep, I. Eastep, Mrs. Dillard, Hanus

PRESS

PRESS CLUB

Sponsor: MR. GARLAND BULLOCK

FALL		SPRING
John McCullough	*President*	Janith Jenson
Maylois Brown	*First Vice-President*	Judy Carmichael
Paula McBride	*Second Vice-President*	Janeda Smith
Arlan Ridlehuber	*Secretary*	Linda Fletcher
John Kerr	*Treasurer*	Tommy Patterson
	Parliamentarian	John Kerr
Carolyn Hall	*Sergeants-at-Arms*	Charles Stinson
Grace Tarver		Mary Jane Haney

The Press Club, exclusively for students of Journalism, meets on the first Monday of each month, usually in the home of one of its members.

The programs center around the discussion of various phases of newspaper work. Speakers are chosen from the staffs of the News-Tribune, Times-Herald, the local television stations, the Baylor University School of Journalism, or from one of the local advertising companies.

The last meeting of each semester is a Quill and Scroll banquet. At this meeting the new members are initiated and are presented with pins of the society.

Row 1: Hall, Collier, Lindley, Bryan, Deiterman, Smith, M. Greenwood, Cook, Behringer, Danzeiser, Carmichael, Paez
Row 2: Clark, Hamby, Lillard, Hudson, Catto, Fletcher, Lee, Rinehart, Adams, Linders, Johnson, Ward, B. White
Row 3: R. White, Dollins, Jenson, McFarland, Shipp, Berry, Mitcham, Waddell, George, Behringer, Swaner, Holder, Greenwood, Watkins
Row 4: Dudgeon, Maxwell, Minnix, Hill, Nunn, Williams, McBride, Middleton, Ridlehuber, Wells, Howard, Adams, Bartlett
Row 5: Black, Ducas, Cochran, Tucker, Bruyere, Chapin, Haney, Bennett, Wake, Patterson, Kleypas, Ramsey, Cameron
Row 6: Howell, Kerr, Schramm, Strathdee, McCullough, Stinson, Blackburn, Mr. Bullock

Row 1: Henke, Buchschacher, Franklin, Hickman, Borders, Yates, Flatt, Jeanes, Miller, Morris, Mr. Cornelius
Row 2: Wood, Wizig, Mosley, Easter, Scarborough, McDavid, Coffman, Hall, Purvis, Fry, James, Higgins, Thomas
Row 3: Moorman, B. Brooks, Schwetman, Hoover, Schell, Prickette, Storer, Massey, Garland, S. Brooks, Miller

ROSTRA LITERARY SOCIETY

Sponsor: MR. ROY CORNELIUS

FALL		SPRING
David Yates	*President*	George Schell
Bob Storer	*First Vice-President*	Bob Storer
Terry McDavid	*Second Vice-President*	Bill Brooks
George Schell	*Secretary*	John Jeanes
John Fry	*Treasurer*	David Yates
George Miller	*Parliamentarian*	Don Borders
Herbert Wizig	*Reporter*	Herbert Wizig
Sam Brooks	*Sergeant-at-Arms*	Jimmy Scarborough

This year many new members have joined our organization. Their interest and participation have been enjoyed by everyone. After all, they have behind them a great record of accomplishments set by Rostra in Waco High School since its organization in 1914. The purpose of Rostra Literary Society is to further the art of public speaking.

The club programs, and initiations were well planned. Several inter-club contests, such as public reading, essay writing, declamation, radio speaking, extemporaneous speaking, and debate were judged by several teachers on a point basis. Rostra has hopes of winning the inter-club trophy which was purchased by Rostra and Forum Debating Society in memory of Stan Skyles, a member of Forum who was killed during the tornado.

Rostra has co-operated with Darden, its sister club, in aiding the Salvation Army and painting a nursery.

A steak fry, which was enjoyed by all, was held in April. The annual inter-club banquet climaxed a fine year.

SCIENCE - TRAVELERS

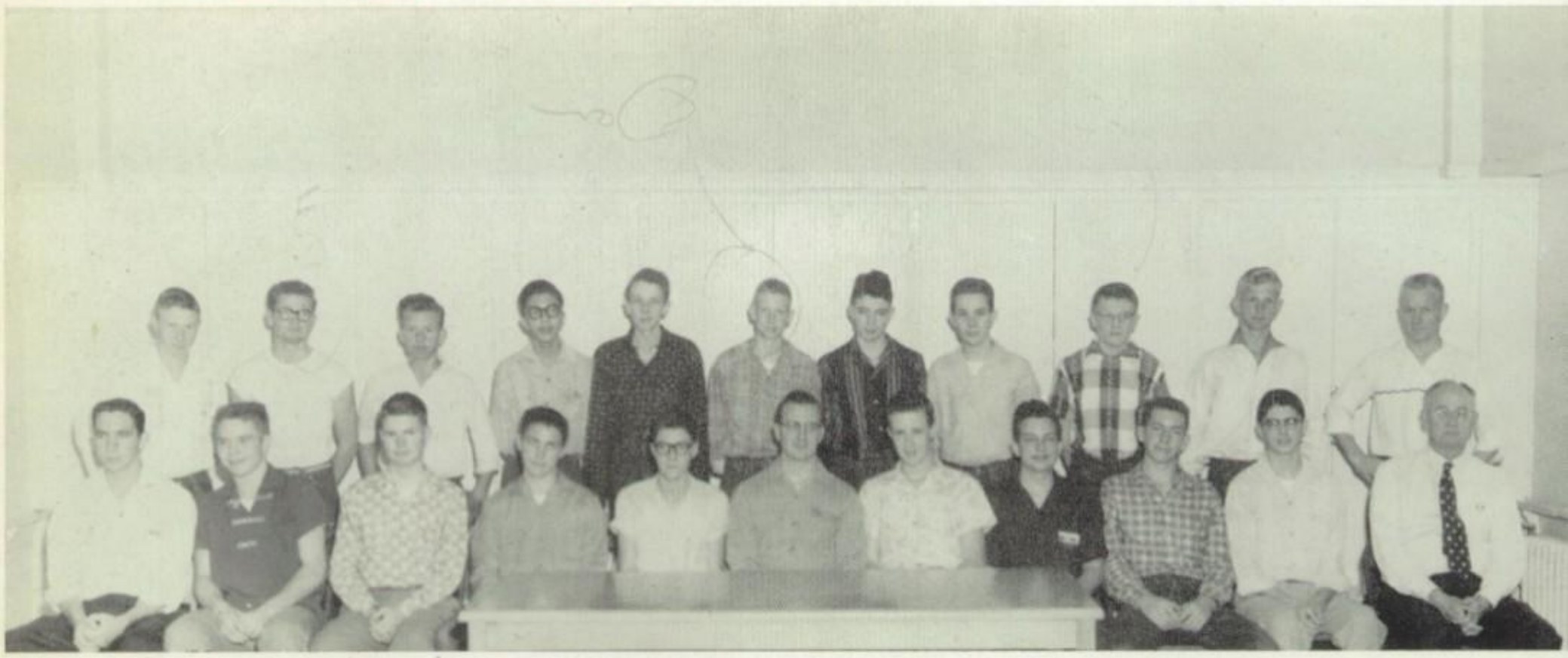

Row 1: Mattson, Blair, Miss Richardson, Gorham, Brown, Kibbey, Glaze, Copeland, Andrews, Garrett, Rummel
Row 2: Gilmore, Shawver, Teague, Broome, Bordon, Clay, Honeycutt, Sowders, Winfield, Cross, Comes
Row 3: Pryor, Pryor, Wilhite, Berry, Fisher, Moon, Smith, Hernandez

SCIENCE CLUB

Sponsor: Mr. G. H. West

FALL		SPRING
Bob Proffitt	*President*	Kenneth Knowles
Otto Caldwell	*Vice-President*	Jerry Clark
Donald Coffman	*Secretary*	Bob Proffitt
Jerry Clark	*Treasurer*	Otto Caldwell
	Sergeant-at-Arms	Van Holliday

The Science Club was organized for those students who show more than an average interest in science and who are interested in advancing their knowledge by exchanging ideas with their fellow members. The goal of the Science Club is to provide a place for the exchange of those ideas and to assist those scientifically inclined students in their outside study and experimentation.

TRAVELERS CLUB

Sponsor: MISS CAROLINE RICHARDSON

FALL		SPRING
Bill Karahal	*President*	La Nette Pryor
Linda Pryor	*Vice-President*	James Clay
Anna Lou Andrews	*Secretary-Treasurer*	Linda Pryor

The Travelers Club travels: by bus, by train, by plane, by boat, by movie, by books—by proxy. We have all these advantages through interesting people who have traveled in person and are willing to share. They stimulate our curiosity and whet our appetites for travel.

Join the Travelers Club and see the world—by proxy.

Row 1: Bettinger, Files, Reeder, Knowles, Bailey, Proffitt, Wright, Stinson, Williams, Clark, Mr. West
Row 2: Coleman, Hammock, Crouch, Canales, Holliday, Bowen, Kochman, Hawkins, Pile, Adamik, Caldwell

SPORTSMEN

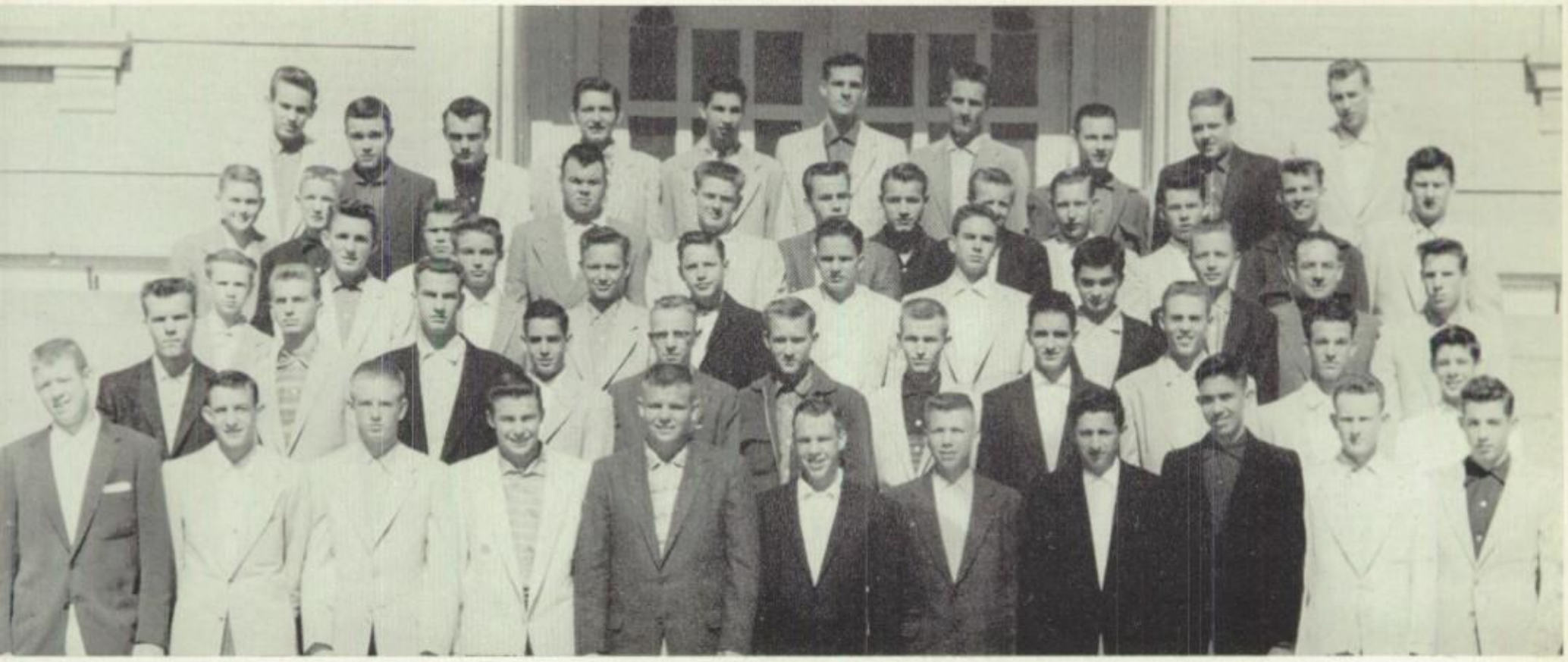

Row 1: Tooker, Riess, Farrar, Ripley, Hefft, Bond, Sommer, Gonzales, Rokas, Matsell, Conaway
Row 2: Vaughan, Taylor, Thomas, Chandler, Parker, Dickens, Cowan, Daniels, Lucas, Allen, Abney
Row 3: Farrell, Baker, Young, Bowden, Trousdale, Childers, Reece, Callan, Howell, Mr. Riola, Berry
Row 4: Shelton, Holmes, Fouts, Conner, Sims, Dulock, Snider, Clark, Bartz, Dunham, Curlee, Cowan
Row 5: Young, Walters, Holland, Cannon, White, Turner, Clemons, Riess, Zenker. Sauls

SPORTSMEN'S CLUB

GROUP I

Sponsor: MR. JOHNIE RIOLA

FALL		SPRING
Tommy Tooker	*President*	Tommy Tooker
Walter Reece	*First Vice-President*	Walter Reece
Joe Thomas	*Second Vice-President*	Jimmy Riess
Harold Hyde	*Third Vice-President*	Ike Taylor
Jimmy Reiss	*Recording Secretary*	Joe Thomas
Pete Gonzales	*Corresponding Secretary*	Hobie Howell
Jimmy Riess	*Treasurer*	Joe Thomas
Jimmy Bond	*Parliamentarian*	Wayne Hefft
Terry Walters	*Reporter*	Charles Ripley
Don Fouts	*Sergeant-at-Arms*	Don Fouts

GROUP II

Sponsor: MR. DICK LINDSAY

FALL		SPRING
Tommy Patterson	*President*	Tommy Patterson
Alton Buice	*Vice-President*	Alton Buice
Paul Anderson	*Secretary*	Donald Poston
Jimmy Garrett	*Sergeants-at-Arms*	Jimmy Garrett
Joe Oliver		Joe Oliver

Row 1: Mejia, Gassoway, Lipscombe, Ingram, Patterson, Buice, Hoppie, Stinson, Phillips, Fadal, Goodman, Barrett
Row 2: Horne, Mendosa, Athey, Johnson, Neiderer, Felps, Rhodes, Webb, Ramirez, Gilbert, Clark
Row 3: Gilbert, Neumann, Murphee, Allen, Cotton, Maxwell, Palmer, Walker, Martin, Garrett
Row 4: Neal, Wetterman, Pettigrew, Poston, McClain, Phipps, Wynn, Miles, Oliver, Shumate
Row 5: Deal, Anderson, Collins, Ridlehuber, Felps, Campbell, Tarver, Lewis, Cowan, Humphries, Mr. Lindsay

SQUARE DANCE

Row 1: Bost, Clark, Custer, Charette, Culverhouse, McGinty, Black, Keller, Garrett, Young, Jordan, White
Row 2: Howard, Burrage, Stanley, Farabee, Harkness, Jett, Ivy, York, Jines, Camp, Hopkins, Ranne
Row 3: Vowell, Wilson, Perry, Smith, Coan, Berry, Lennart, Murphy, Goodwin, Cherry, Johnson, Luna
Row 4: Roath, Oehler, Lamb, Peacock, Sanders, Scott, Howell, Holloway, Rowan, Merritt, McIntyre

SQUARE DANCE CLUB

Sponsors: MRS. LESLIE DUPUY
MR. JACK PRICE

FALL		SPRING
Marilynn Stanley	*President*	Oren Peacock
James Moore	*Vice-President*	Helen Lenart
Lynne Charette	*Secretary*	Lynne Charette
Shirley Smith	*Treasurer*	Lynne Charette
Darlene Bost	*Reporter*	

The Square Dance Club is completing its sixth year in Waco High School. Its purpose is to teach the fundamentals of square and folk dancing to students and to create such an interest in its members that they will enjoy participating in square dancing for recreation in adult life.

The Square Dance Club of Waco High meets on Thursdays, and is open to any student who is 10A or over. Usually the club period is devoted to dancing, with all members taking part. Mr. Jack Price is the "caller."

The meetings are thoroughly enjoyed by all the members, who think that they have one of the most entertaining clubs in school, as well as one that will contribute to their leisure activities in later years.

VOICE CLUB

Sponsor: MR. KENNETH HOWARD

FALL		SPRING
David Farr	*President*	George Royals
Jerry Dugger	*Vice-President*	Jerry Dugger
Wanda Culverhouse	*Secretary-Treasurer*	Illyne Korenek

The Voice Club draws its members from those pupils who wish to gain experience in doing solo work. Participation on club programs gives the members an opportunity to acquire poise, self-confidence, and a pleasing stage presence.

Each member of the club performs a solo of his choice at least once each semester, with the club serving as a clinic group. The club also served as a critic group for the solo performers in the operetta, "The Lowland Sea," and for the solo contestants in the Interscholastic League Music Contest.

Members of the Voice Club frequently appear on programs in other clubs, thus contributing to the overall school program, as well as gaining further experience.

Several guest speakers and performers filled out the schedule of programs for the year. Their first hand information gave to the group excellent insight into the training, responsibility, pleasure, problems, and benefits that come with solo vocal performance.

Row 1: Gillam, Claunch, Chandler, Larrew, McDonald, McCrary, P. Jones, Weddington, Fletcher
Row 2: Wiley, Kennamer, McCune, Greenwood, Richards, Hughes, Grant, Muskat, Jackson
Row 3: Chadbourne, Gray, Crites, C. Payne, Wybourne, Vogelsang, Huggins, Reece, Moorehead, Dugger
Row 4: Ramsey, P. Payne, Bryant, Barnes, Shumate, Roden, Revett, Holder, Christian, Etheridge
Row 5: Sutcliffe, Harris, Douglas, Farr, Blackburn, Sorley, Royals

Y-TEENS

Row 1: Mathis, Melendez, Coker, Jaber, Eidson, Fisher, Horton, Sillers, Paez, McDowell, Villareal
Row 2: K. King, Sulivan, Reding, Savage, M. King, Kinsey, Rice, Green, Cotton, Campbell, Moreno
Row 3: Brooks, Grimes, Brown, Adkison, Raney, Fox, Young, Bodenhamer, Miss Guynes

Y-TEENS CLUB

GROUP I

Sponsor: MISS JOE ANN GUYNES

FALL		SPRING
Sandra Bodenhamer	*President*	Amy Cotten
Betty White	*Vice-President*	Mollie King
Joyce Raney	*Secretary*	Konnie King
Mollie King	*Treasurer*	Nancy Kinsey
Louise Dunham	*Parliamentarian*	Jackie Rice
Christine Dollins	*Reporter*	Sandra Bodenhamer
Amy Cotten	*Historian*	Eudoris Campbell

GROUP II

Sponsor: MRS. FRANK H. SMITH

President	Betty White
Vice-President	Louise Dunham
Secretary	Christine Dollins
Treasurer	Marjory Henry
Parliamentarian	Delores Mecom
Reporter	Vondel Arnold

Membership in Y-Teens is open to any high school girl, but she must maintain the required degree of service to remain a member.

As a service to Waco High School, each Y-Teen is in charge of the Girl's First-Aid Room during her study hall period. Other projects for a member include work for Providence Hospital and the Red Cross. This year the main school project was re-decorating the First-Aid Room.

Row 1: Carter, Cooper, Young, Lee, Janke, Majercik, Wish, Young, Ross, Brown, Henry
Row 2: Moss, Carr, Wallace, Dollins, White, Lowery, Busby, Garcea, Radford, Almanza, Mrs. Smith
Row 3: Garland, Dunham, Mecom, Herrera, Lopez, Weathers, Arnold, Rivas

Don,
It has really been wonderful to know you and enjoying your friendship. Hope you will continue to have a full, happy future as I know you will.

Dick Ferguson

Don,
We made it!
Have fun in College and I know you will.
I enjoyed learning all those songs from you and if you ever get famous remember me.
Best to the Bunt
Lynda Hadlell

"If it weren't for the people you know - you would be a total stranger - so be friendlier."

"The Rererend"

OUR ADVERTISERS

A & A Appliance and Furniture
American Bankers Insurance Co.
Armstrong Jewelers
Austin Engraving Co.

Bauer-McCann, Inc.
Beard & Stone Electric Co.
Bertrand's Restaurant
Boone Shoe Co.
Boy's Town, Inc.
Brookview Flower Shop
Buchanan's

Career Girl Shop
Cameron, Wm., & Co.
Compton Funeral Home
Connally Funeral Home
Cox, R. E., Co.

Disc, The, Phonograph Records
Dr. Pepper Bottling Co.
Dumas Insurance Agency

Elite Cafe
Erna's Portraits

Fairview Drive-In
Ferguson-Chism Tire Co.
Fickel, Mrs., Delicatessan
Fitzhugh & Co.
Floyde Little, Inc.
Four-C College
Fox Cleaners
Fred, L. & Son Jewelers

General Life & Accident Ins. Co.
George's Chef
Gibler, M. C., Dist. Gulf Oil Products
Goldstein-Migel Co.
Gordon's Jewelers

Hall Printing Co.
Harvey Advertising Co.
Henson's, Office Supplies
Highland Grocery
Hill Printing & Stationery Co.
Holt, W. A., Co., Inc.

K-W-T-X Radio and TV Station

Lavender's Cafeteria
Layman's Time Shop
Lewis, Harry J., Co.
Lilla's Dress Shop
Little, Bob, Cleaners
Lloyd Studio

Mehaffey, A. J. & Co.
Mid-Tex Motors, Inc.
Milam, J. R., Co.
Monnig's
Moore's Studio
Morris Jewelers

National School of Business
Palace of Sweets
Paul's Shoe Service
Perfection Co., Ltd., The
Piccadilly Cafeteria
Piggly Wiggly Waco Co.
Progress Laundry
Pure Milk Co.

Raleigh Hotel
Richards Equipment Co.
Roosevelt Hotel
Rountree, Gordon, Motors

Schmidt Engraving Co.
Sears, Roebuck & Co.
Seven-Up Bottling Co.
Sligh Lumber Co.
Stahl, Ottis, Pharmacy
Stratton-Stricker

Texas Life Insurance Co.
Texas Power & Light Co.

W-A-C-O Radio Station
Waco Chevrolet Co.
Waco Coca-Cola Bottling Co.
Waco Hobby Shop
Waco Tribune-Herald
Waco Ready Mix Concrete, Inc.
White's Stores
White Pharmacy
Wilkirson & Hatch Funeral Home
Williams Drug Stores
Wood Bros.
Woolworth, F. W., Co.

Congratulations, Seniors

GOLDSTEIN-MIGEL Co.

"Waco's Greatest Department Store"

CAMERON

CAPABLE

DEPENDABLE

SINCE 1868

Serving Southwest Home Owners

K W T X

RADIO
1 - 2 - 3 on your dial

TELEVISION
Channel 10

. . . a
fine
store
of
specialized
shops

Low
Weekly Rental Charge

No Original Cost For Work Clothes

Looks Better

Saves The Wife "WORK CLOTHES DRUDGERY"

PRICES

3 Suits Furnished — 2 Clean Each Week $1.50
4 Suits Furnished — 3 Clean Each Week 2.25
5 Suits Furnished — 4 Clean Each Week 2.95
6 Suits Furnished — 5 Clean Each Week 3.65

BUCHANAN'S UNIFORM SERVICE

418 South 11th St. **Waco, Texas**

CALL 3-2461

We extend to you an invitation to
visit us in our new location

L. FRED & SON
CREDIT JEWELERS

409 Austin Avenue

THE DISC RECORD SHOP

Leon Aronson Sam Aronson
A & A APPLIANCE
AND
FURNITURE CO.
315 Austin Avenue Phone 3-5191

SCHMIDT ENGRAVING COMPANY
1124 FRANKLIN AVENUE
WACO, TEXAS

ENGRAVERS OF WEDDING INVITATIONS, VISITING CARDS
AND ALL KINDS OF STEEL AND COPPER
PLATE ENGRAVING

"Young man," said the boss, "you told me yesterday afternoon you had a date with your dentist."

"Yes, sir, I did," replied LYNN BITNER.

"But I saw you at the ball game."

"Yes, sir, the tall man sitting next to me was my dentist."

Boy's Town, Inc.
BOYS' AND MEN'S CLOTHING
COMPLETE ATHLETIC OUTFITTERS
WHOLESALE RETAIL
1803 HERRING AVE. DIAL 6-1952

Perfect fit for your Budget, too!

clean Electric Cooking

You don't need a degree in mathematics to see how much you can save when you cook electrically. It costs only pennies for enough heat to cook a whole meal. And the saving in time, trouble, and work can't be measured!

There's an electric range to fit your needs and your budget. See them at your electrical dealers' stores.

SAVE **work!**	SAVE **energy!**
SAVE **time!**	SAVE **flavor!**

TEXAS POWER & LIGHT CO.

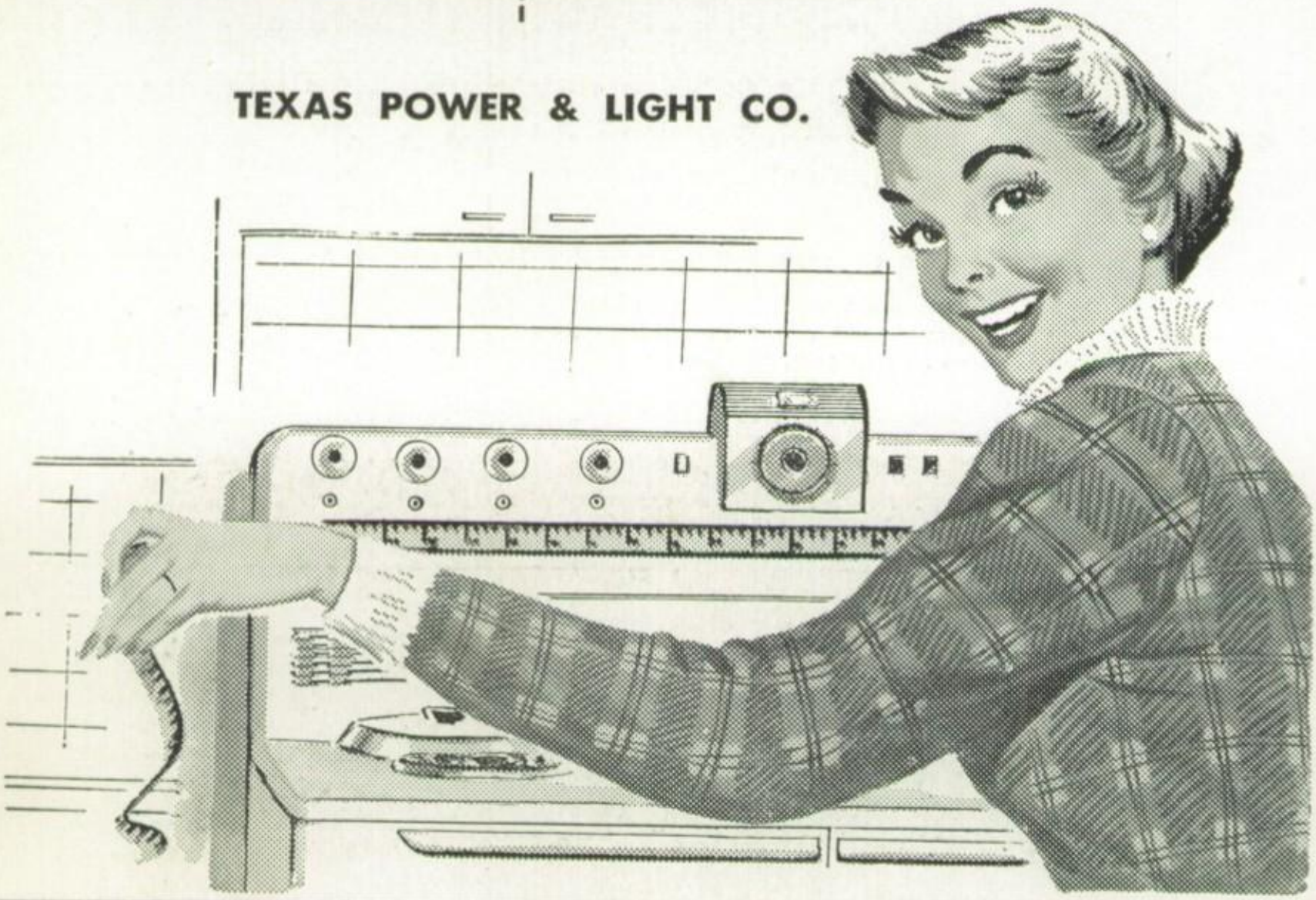

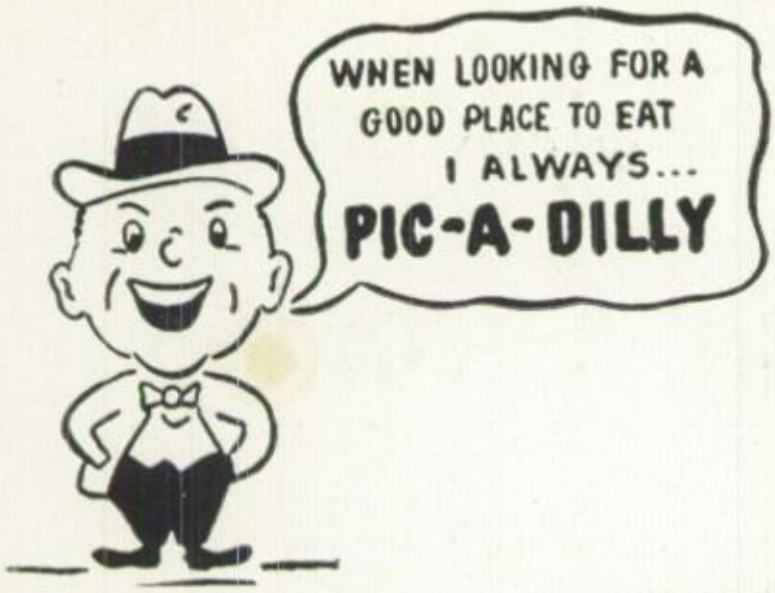

Continuous Service

6:30 a. m. to 8 p. m.

Including Sunday

Featuring

BREAKFAST - LUNCH - DINNER

713 Austin

CONGRATULATIONS

To You Outstanding Future

Homemakers and Business Men

Harvey Advertising Co.

Of Texas In Waco

AD SPECIALTIES - GIFTS

"The Ad That Stays

Is The Ad That Pays"

The Perfection Co., Ltd.

209-211 South Fifth Street

Phone 2-6291 Waco, Texas

As TOMMY PATTERSON was driving down a country road, a pig ran out in front of the car, and was run over.

The farmer saw the accident and was quite understandably annoyed, and vigorously protested the loss.

TOMMY was apologetic. "I'm sorry, sir," he said; "I'll replace the pig."

The farmer smiled wryly, and said, "You flatter yourself."

MISS WHITELEY had told her class that Milton, the poet, was blind. The next day she asked if any of them remembered what Milton's great affliction was.

"Yes'm," replied STEVE HARRUP, "he was a poet."

Dr·Pepper·

LAYMAN'S TIME SHOP
WATCH and CLOCK REPAIRING
2 Doors West of High School
909 Columbus Phone 2-1981

Flowers For All Occasions
Phones 2-0565 - 3-6237
Brookview Flower Shop
3321 Brook Circle
Mrs. Alice Hudson Mrs. Goldie Moody

Bob Little
Dry Cleaners
Storage
1505 Trice Avenue Phone 2-8358

MISS DUMONT: "NANCY, give the formula for water."
NANCY AYNESWORTH: "Yes, ma'am. HIJKLMNO."
MISS DUMONT: "Whatever are you driving at? Do you think you're in kindergarten?"
NANCY: "N, ma'am. You said yesterday it was 'H to O.' "

Father (looking daggers): "Didn't I hear the clock strike three when you got in last night?"
BETTY BEHRINGER (sweet and meek): "Yes, Daddy. It was going to strike eleven, but I stopped it so it wouldn't awaken you!"

IT'S
Mrs. Fickel's Delicatessen
FOR
Home Cooked Meals and Cakes For All Occasions
900 Columbus Dial 3-9413

CONGRATULATIONS! To Waco Hi Graduates
From Your Closest Neighbor
FOUR-C COLLEGE
"Four-C Your Future" At This Nationally Accredited School
ENROLL IN THE FOUR-C SUMMER TERM THIS JUNE
Sam Knight, *Pres.* Phone 2-1616—P. O. Box 4 Wm. L. Baine, *Vice-Pres.*

Don,
I have really had fun knowing you. Best of luck to "A Real Tom Thumb".
Sue Zollner

Something happens . . .

EVERY DAY

Read the whole story in your home-town newspaper!

WACO NEWS-TRIBUNE
AND
WACO TIMES-HERALD

covering the entire world-wide news with stories and minutes-new pictures. . .

and, of course:

complete coverage of The Waco Tigers

Football - Basketball - Baseball - Track

Best wishes to
a good guy. If
she has been
fun being in
Poetry with you.
Don Coffman

HIGHLAND GROCERY & DRUG

Phone 3-2469 Phone 3-2460

Open 7:00 a. m. to 7:00 p. m.

28th and Trice Free Delivery

Phone 2-9207

M. C. GIBLER

Distributor

Gulf Oil Products

Tires - Batteries - Accessories

Butane - Propane

28th & Franklin Waco, Texas

Lilla's Dress Shop

Will Save You A Trip To Town

3314 Bosque Blvd. Dial 3-4291

CONGRATULATIONS SENIORS

From

A Friend

JIMMY RIESS: "Bet I can tell the score of the game before it starts!"
MR. RIOLA: "Oh, Yeah? What?"
JIMMY: "Nothing to nothing!"

MARY ANN LINDLEY: "I dreamed about the funniest thing last night. Wasn't it a funny dream?"
DON BOULDIN: "How do I know what your dream was about?"
MARY ANN: "You ought to know. You were in it."

BEST WISHES TO
CLASS OF '56

American Bankers Insurance Company

A Legal Reserve Life Insurance Company

Don, one of best guys I know, even if you did lead me astray. David Tarr

Compton Funeral Home

Austin at Eleventh

WACO, TEXAS

Cop: "Use your noodle, lady, use your noodle."
ARLAN RIDLEHUBER: "My goodness, where is it? I've pushed and pulled everything in the car."

MISS FICKLING: "Which pine has the longest and sharpest needles?"
SAUNDRA BRAY: "The porcupine."

Tramp (to ATTELIA GEORGE): "Lady, please have pity on me. I haven't eaten in four days."
ATTELIA: "My word, I certainly wish I had your will power."

Boone SHOES

SHOES FOR ENTIRE FAMILY

BROOKVIEW CENTER
1414 North 34th Street
WACO, TEXAS

HENSON'S

905 AUSTIN AVE.
Waco, Texas

"Your Closest Supplier of School Materials"
Stationers Printers
Dial 6-1848

MONNIG'S
The Friendly Store

700 AUSTIN AVENUE WACO, TEXAS

COMPLIMENTS OF

The J. R. Milam Co.

Wholesale Dry Goods

WACO, TEXAS

Ottis Stahl Pharmacy

Washington at 25th Phone 2-9237

WACO, TEXAS

Dig That Crazy Root Beer

Fairview Drive-In

41st and Bosque

George's Chef

Where Waco Dines

2803 FRANKLIN

WACO, TEXAS

• *Across From The Castle Motel* •

SEA FOOD

OUR SPECIALTY

K. C. STEAKS

CHICKEN

CHEF ROLLS

Blackberry Preserves

General Life and Accident Insurance Company

613 Washington Avenue

Phone 2-1281

Gordon's Jeweler

1208 North 25th

Diamonds - Watches - Jewelry

Officer: "How do you get along without a speedometer?"

TOM OLIVER: "Well, when I get to driving fifteen miles an hour, my fenders start to rattle; at twenty-five the windows rattle; at thirty the motor starts knocking—and that's as fast as the car will go."

MRS. VADEN was delivering the last lesson of the term. "The examination papers are in the hands of the typist," she concluded. "Now are there any questions you would like answered?"

Silence prevailed for a moment. Then JOHN STRATHDEE spoke up, "Who is the typist?"

Congratulations, Seniors . . .

For the BEST in BUILDING MATERIALS

—See—

SLIGH LUMBER COMPANY

511 NORTH 5th STREET WACO, TEXAS

CONGRATULATIONS TO THE CLASS OF 1956

—from—

WILLIAMS DRUG STORES

SEVEN FRIENDLY STORES

"I don't want to scare you," said MR. CARL PRICE'S seven year old son to his teacher. "But my daddy says if I don't get a better card, somebody's gonna get a spanking!"

"I beg your pardon, ma'am," said the clerk courteously, "What is your name?"

"Why," sputtered GRACE TARVER who had just cashed a check with a flourish, "don't you see my signature?"

"Yes, ma'am, that's what aroused my curiosity."

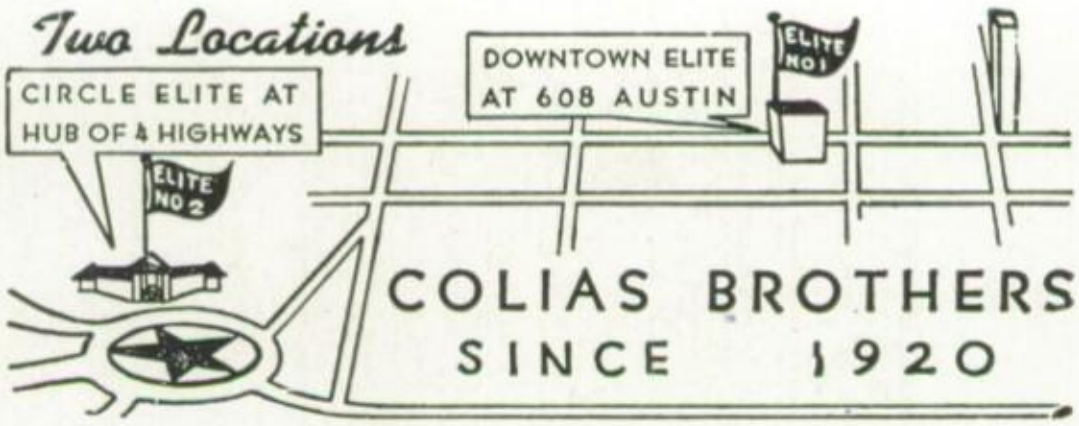

Dear Don
It's been great having
you this year. Best of luck
in everything you do.
As always,
Darlene Burns

Don –
It's been great
knowing you and
I wish you all
the luck and
happiness in the
world. God bless
you.
Sandra Sanders

Dear Don,
Practice real hard,
Keep your nose to the
grindstone - always keep
your objective in mind
and someday you will
be able to play poker as
well as me.
Frank
Fery

Don: It's been great
being Rostra with you
the past year. Good
luck to you in the
future.
George Miller

The Advantages of A High School Diploma

A high school diploma makes for better jobs.

A high school diploma is required for entrance into college.

A high school diploma makes the graduate's future more secure.

A high school diploma contributes to the graduates self respect.

A high school diploma is another step toward success.

A high school diploma will patch the holes in your shoes.

COMPLIMENTS

Palace of Sweets

1424 Washington Ave. Waco, Texas

Model Planes Magic Crafts Trains

Waco Hobby Shop

Colin M. Cochrane *Bob Frazier*
Dial 2-8685 813 JEFFERSON AVE.
WACO, TEXAS

Beard & Stone
Electric Company
Incorporated

WASHINGTON AVENUE
AT TENTH STREET

Telephone 2-0311

"Hey, you can't go up that street—it's one way," said a friend.

NORMAN SMITH replied, "I know it—I'm only going one way."

"Three Boy Scouts were at a Scouts' meeting and told the scoutmaster they had done their "good deed" that day.

"Well, boys, what did you do?" asked the scoutmaster.

"We helped an old lady across the street a little while ago," claimed the boys in unison.

"And did it take all three of you to do that?" asked the master suspiciously.

"Oh, yes, it did!" again chimed the boys. Then JOHN JEANES added, "She didn't want to go."

Greetings to the Class of '56

SUCCESSFUL WACO HIGH GRADUATES of every class since 1919 have found this store complete in every detail for their service in furnishing homes throughout Central Texas.

High School graduates of the class of '56 also, will find us prepared to fulfill their needs when the time shall come.

STRATTON-STRICKER

FURNITURE FOR EVERYBODY

800 AUSTIN AVE. DIAL 3-5381

Compliments of

1216 No. 25th 26 Years Experience

Ferguson-Chism Tire Co.
U. S. Royal Tires
9th and Franklin Dial 4-0355
Waco, Texas

WHITE'S
The Home of Greater Values
Furniture Appliances
Automotive Supplies
Phone 2-3466 - 2-3467

PURE MILK &
ICE CREAM COMPANY

Quality Chekd

Through the years, you can be sure of these symbols of quality.

BARBARA BARTLETT: "Why is your cat so small?"
MARY JANE HANEY: "I feed him condensed milk."

JOEY RATZMAN was forever pestering his father with embarrassing questions until finally the harassed parent told him that curiosity once killed a cat.
JOEY'S eyes opened wide in alarm and he was quiet for a second or two.
However, his parent's elation was short-lived when JOEY quickly popped out with, "What'd the cat want to know?"

MRS. MILLS: "I wonder why KAROLYN WELLS brings her homework to every meeting?"
ANN DUDGEON: "It gives her something to think about while she talks."

JEWELRY ALWAYS MEANS MORE IN BOXES FROM

Armstrong
SINCE 1890
JEWELERS and SILVERSMITHS
Waco's Finest Name in Jewelry

Mid-Tex Motors, Inc.

"Your BUICK Dealer"

922-24-26 Austin Avenue

WACO, TEXAS

COMPLIMENTS OF

DUMAS INSURANCE AGENCY

J. S. DUMAS JOHN E. GOBLE

H. W. ROBERSON

PHONE 3-5306 312 LIBERTY BUILDING

Connally Funeral Home

1000 Washington Avenue

WACO, TEXAS

A Specialty Shop
for fine Sportswear

Career Girl SHOP

719 Austin Ave.
Dial 2-7261

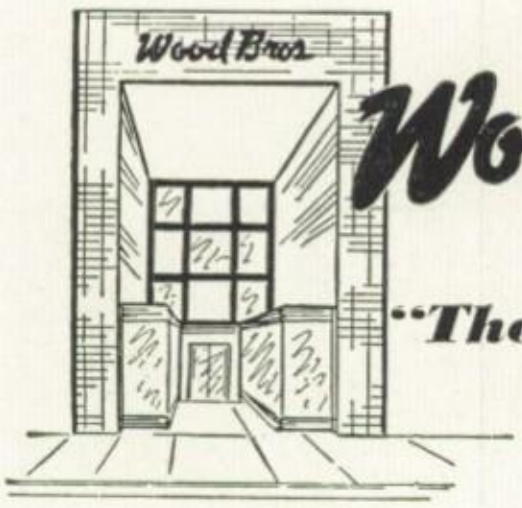

Wood Bros.

"The Store For Men"

WACO, TEXAS

MORE THAN 65 YEARS IN WACO

Compliments to the Class of '56

Bertrand's Restaurant

Waco Drive at 25th

Private Dining Room Service

ERNA'S STUDIO

2125 Washington Ave. Dial 4-3894

Waco, Texas

Fitzhugh & Company

INSURANCE AND BONDS

Amicable Building

For Your Home

WESTINGHOUSE APPLIANCES

from

HARRY J. LEWIS CO.

923 Austin Phone 2-4334

The Fashion Center of Central Texas

Bauer-McCann

AUSTIN AVE. at EIGHTH

MEMBER PHOTOGRAPHERS ASSOCIATION OF AMERICA

The Lloyd Studio

503½ Austin Phone 4-2042

Thoughtfulness

WILKIRSON-HATCH

Moore's Studio
1221 Colcord Avenue
Dial 3-1232
WACO, TEXAS

BRING US YOUR FILM

for

DEVELOPING AND PRINTING

RITA WHITE: "I could go to the bank and get the money out."
CHRISTINE DOLLINS: "Why don't you?"
RITA: "I'm afraid they'll catch me."

SHARON COCHRAN: (answering the phone) "Hello."
Voice: (at other end) "Hello, is Boo there?"
SHARON: "Boo, who?"
Voice: "Don't cry little girl. I must have the wrong number."

TERRY SMITH: "A tramp came up to me and said he hadn't had a bite in two weeks."
DARLENE BLAND: "What did you do?"
TERRY: "Bit him, of course."

MRS. LEWIS (on phone): "You say ROY LIPSCOMBE has a bad cold and can't come to school? Who is this speaking?"
Voice (hoarsely): "This is my father."

Grandfather: "How do you like going to school, LINDA?"
LINDA WILLIAMS: "I like going, all right, and I like coming home, to. But I can't stand staying there between times."

RONNIE COWAN: "I came in because I read your ad for a man to retail canaries."
Proprietor: "Oh, yes, are you experienced in that line?"
RONNIE: "Well, no. I just wonder how the canaries lost their tails."

Dine at Waco's Most Modern Cafeteria

In Community Center

609 N. 25TH

Lavender's

CAFETERIA

SERVING HOURS — 10:45 A. M. to 8 P. M.

BEST WISHES . . .

RALEIGH HOTEL

Drive-in Lobby Entrance

AIR-CONDITIONED ROOMS

EARLE SHORE, Manager

MISS BURKHALTER: "When the sauce begins to boil, put in a tablespoonful of water."
ANN GEORGE: "Level or heaping?"

"JOHN," asked the teacher, "where is the English Channel?"
"I don't know," was JOHN KERR'S reply; "we can't get it on our TV."

WALTER REECE was explaining why he preferred to sit in the rear seat of the last row in the classroom. "Sitting there I get last chance at a question. By then it's almost impossible to guess wrong."

Piggly Wiggly

Waco

1915 Park Lake Drive
3407 Memorial Drive

Co.

1711 Herring
1404 N. 34th St.

THE NATIONAL SCHOOL OF BUSINESS

Day and Night Classes

MRS. W. E. ABBEY, OWNER

MONTHLY TUITION

CHARLES F. WELLS, JR., B. B. A., Vice-President

JERRI GEISLER, B. S., Secretary

117½ South Sixth Street **Phone 4-3951** **Waco, Texas**

If you have the courage to resist the temptation to take a little job and thus tie yourself down to a little life, in favor of going to school and preparing for something worthwhile, you will not merely THINK ABOUT IT but actually DO IT—very soon.

We invite you to visit the National School before making your choice of schools.

APPROVED FOR G. I. TRAINING

STENOGRAPHY

Junior Secretarial Course

Senior Secretarial Course

BOOKKEEPING AND ACCOUNTING

Business Administration

Comptometer

Business Machines

It was open school week and the proud mother was speaking to the teacher. "My child, MARGARET METZ, is a genius. She has many original ideas, hasn't she?"

"Yes," replied MISS GAYLE, "especially when it comes to spelling."

"Archimedes," read PAT BENNETT aloud, "leaped from his bath shouting, 'Eureka! Eureka!"

"One moment, said Miss Osborn. "What is the meaning of 'Eureka'?"

PAT: 'It means I have found it.' "

MISS OSBORN: "Very well. What had Archimedes found?"

PAT hesitated, then ventured, hopefully: "The soap?"

Gordon Rountree

OLDS - CADILLAC

GUARANTEED USED CARS

The Golden Rule — Our Rule In Business

A. J. Mehaffey & Co.

913 Washington Ave.

Paul's Shoe Service

1215 North 25th Phone 2-7731

SALLY BOND, a daughter of a clergyman, was sick and put to bed early. As her mother was about to leave, she called her back. "Mother, I want to see my daddy."

"No dear," her mother replied, "your daddy is busy and must not be disturbed."

"But, Mother," SALLY persisted, "I want to see my daddy."

The mother still replied, "No, your daddy must not be disturbed." SALLY was even more determined, declaring emphatically, "Mother, I am a sick woman, and I want to see my minister."

MR. GARDNER: A question on a physiology exam read: "How may one gain good posture?"
MILTON KER chewed on his pencil, then wrote: "Keep the cows off it and let it grow a while."

Texas Life
INSURANCE COMPANY
FIRST IN TEXAS INC. 1901
WILLIAM D. MAYFIELD, PRESIDENT • HOME OFFICE WACO, TEXAS

BEST WACO CHEVROLET WISHES COMPANY

BOBBY SAFFLE was curious. "Why do you weep and sniffle at a movie over the imaginary woes of people you never met?"
LINDA FLETCHER replied, "The same reason why you scream and yell when a man you don't know slides into second base."

DON COFFMAN: "They can't make me fight."
Draft Board officer: "Maybe not, but they can take you where the fighting is and you can use your own judgment."

Drill Sergeant to DAVID REAGAN: "Wipe that opinion off your face!"

Congratulations Class '56

F. W. Woolworth Co.

605 Austin

CONGRATULATIONS
from
The White Pharmacy
2500 Bosque Blvd. — Dial 4-2355
Edmond Fadal Walter Fadal

WACO
READY-MIX
CONCRETE
INC.

MEETINGS RECEPTIONS BANQUETS

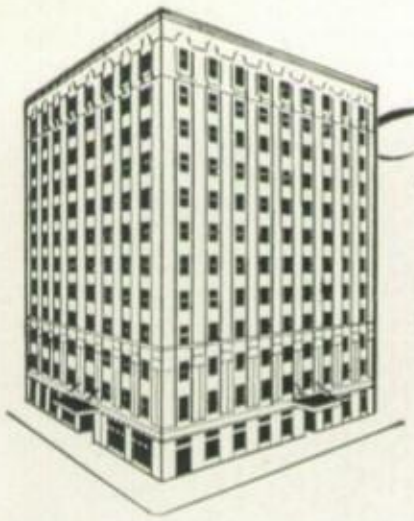

The ROOSEVELT

100% AIR-CONDITIONED HOTEL

ADJACENT PARKING LOT

MILFORD BUNN: "Speaking of baseball, I've got a baseball dog."
DOROTHY JONES: "What makes you call him that?"
MILFORD: "He wears a muzzle, catches flies, chases fowls, and beats it for home when he sees the catcher coming."

EDWARD SHELBY: "If you laugh again, I'll hit you over the head with this club."
MICKEY MURRY: "Maybe you could do that. It is a little larger than the ball."

WILLIAM TOSH: "Have you an opening for a bright young fellow?"
Boss: "Yes, but don't slam it on your way out."

JOE THOMAS: "Did you know there was a kidnapping down the street?"
MISS MORGAN: "No, what happened?"
JOE: "His mother woke him up."

Stranger: "Catch any fish?"
DON BORDERS: "Did I! I took forty out of this stream this morning."
Stranger: "Know who I am? I'm the game warden."
DON: "Know who I am? I'm the biggest liar in the state."

PEGGY MITCHAM: "That's Dr. Smith, DEANNA BRYAN'S dentist, who just went past. He's a marvelous fellow."
DOROTHY MAWELL: "Oh, how is that?"
PEGGY: "He can actually tell her to close her mouth and get away with it."

Coca-Cola

REG. U.S. PAT. OFF.

BOTTLING COMPANY

C. P. LUPTON, *Manager*

Lots of Luck to a real swell guy.
Carol Walker

Wyatt, Here's some friendly advice. Have all the fun you want, but don't get caught at your favorite sport. Keep Houston alive for me, I might be down there some time. All the luck in the world and I hope you enjoy college and get the most out of life, which you do so deserve.

Tommy Tucker

Don. I have enjoyed our friendship in school and I hope it will last in our later life - Good Luck in Rice and fix me a beautiful date for the Rice vs. TCU games.

Sincerely your friend

John Wrench

THE REV. '50

Don —
We've had many many good times together for a long time. Your friendship is one of the things I value most & will remember best. You deserve happiness all thru life, and I know it will be yours.

Always,
Betty Jo Adams

AUSTIN ENGRAVING CO.
WACO, TEXAS

Don,
I've really enjoyed knowing you all these years. I think many times you really get a raw deal from some teachers whom I won't mention. It's hard to out live a reputation. I know because I've got a little dandy to outlive. I haven't succeeded thus far. Be good.

Your friend
Bob Beazley

CONGRATULATIONS TO THE CLASS OF '56

Hall

Printing Company

Dear Don
Well, we've known you for a long, long time and I don't believe we'll ever forget those times we had on 3rd Street. You're a real nice boy and I know you'll go far -
Love Sue

Don,
I've have enjoyed going to school with you and going out to the lake. Best of luck always. Study hard for fice because its going be hard.
Roger Owen

106 South 16th Street
Waco, Texas

always at the tail end of things.

Sam A. Brooks

Don

Probably anything I say has been written many times before but here's what I want to say. First I grateful to you for the debate experiences and fun. Second I'm sad that we couldn't debate in college. Last I'm happy you were accepted in Rice also very proud. Best of luck and I'll see you this summer

David Moore

Don,

You have a lot of ability and it has been a privilege to know you. Best of Luck always.

Cake Mills

Best of Luck in whatever you undertake

Raymond Chauncey

Don, what a sense of humor! It's a great asset - Don't lose it. Gena

Dear Don,
It's hard
knowing you this year
& I wish you the best of
luck in everything you do.
Love
Charlotte Coleman
"5-5-58"

Dear Don,
I sure has
been great going to school
with you. You are a great
guy and deserve the very best.
Best of luck always.
Ann Adams

Dear Don,
Here we are at
the end of our school
career. Haven't we really
had fun. Best of everything
always.
Virginia Clarke

Good luck
in the coming years
at Rice. John Pippin

Dear Don,
Its been nice
knowing you. Good
luck in the years to go.
Betsy Jones

Dear Don,
Thank you
for letting me know
you - You really can be a
wonderful person - Don - I'm so
have a brilliant mind - I'm
glad that you were accepted to Rice
I have faith that you will make it
with ease, if you try - no, it
won't be easy - but with stickability
and determination you're bound to succeed.
Best of luck to a guy whom
people know I wish more
Robyn

Autographs

Lots of Luck
to a great guy.
Charles Higgins

Don sweetie!
It's been loads of fun
these past many years!
We're finally out and I'm
sure glad! You have
really been fun! I hatter
imagine I'll be reading
about you on the
front pages of newspapers
in about 5 or so years —
Keep that crazy personality —
and be sweet —
Gay Parnell

Dear Don,
It's been fun
(crazy, man!) knowing
you. Best of luck
always!
Jeanie
Foster

Lots of Luck
to a real swell
guy!
Best of luck Shirley Lawson

A loyal Rostra man!
Bill Brooks

Best of luck
Billy Easter

Autographs

Dear Don,
I am happy I had the opportunity to meet you this year! I am so happy you were accepted at Riley. Good luck to a guy I like just lots!
Always,
Donna Nelson

Don,
There's not a thing I can

UNIVERSAL
BOOKBINDERY
SAN ANTONIO
TEXAS